

DWG NO. SBI_LHO_PUNE_STILT FL_FUR_LAYOUT_01

NOTES:
THIS DRAWING IS THE SOLE PROPERTY OF METAPHORS. IT MUST NOT BE COPIED OR REPRODUCED IN ANYWAY OR MADE ACCESSIBLE TO THIRD PARTY WITHOUT THE WRITTEN APPROVAL OF THE OWNER.

LEGEND

	GYPSUM CEILING @3075
	GYPSUM CEILING @3000
	GYPSUM CEILING @2925
	ACOUSTIC CEILING @3025

SYMBOL	DESCRIPTION
	COB LIGHT-15 WATT
	COB LIGHT-7 WATT
	CHANDELIER
	INDIRECT LED LIGHT
	PROFILE HANGING LIGHT
	PROFILE LIGHT

NOTE:
ALL DIMENSIONS ARE IN MM.
DO NOT SCALE THE DRAWING. ONLY WRITTEN DIMENSIONS TO BE CONSIDERED.
ANY DISCREPANCY IN THE DRAWING SHALL BE BROUGHT TO NOTICE TO ARCHITECT PRIOR TO EXECUTION.
THIS DRAWING IS PROPERTY OF ARCHITECT AND SHALL NOT BE REPRODUCED OR USED WITHOUT EXPLICIT PERMISSION OF ARCHITECT FOR ANY OTHER PROJECT. REFER TO R.C.C. CONSULTANT'S DRAWING.

PROJECT NAME:

SBI-LHO, PUNE

DRAWING TITLE:

SBI_LHO_PUNE_STILT FLOOR_FLOORING LAYOUT

DATE: 22.10.2024

REV	DATE	DESCRIPTION
1	21-12-2024	AS PER SITE MEASUREMENTS
2	30-12-2024	AS PER SITE MEASUREMENTS

CONSULTANTS

M.E.P. -

Landscape -

R.C.C. -

ARCHITECTS STAMP & SIGNATURE:

DRAWN BY: BHAKTI CHK BY: PM

ARCHITECT:

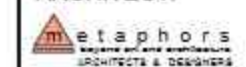

12/11, Pimple Nagar, Behind off. Sakinaka, Sakinaka, Pune-411004, India
Phone: +91-20-25771111 Fax: +91-20-25771111 Email: info@metaphors-design.com
Website: www.metaphors-design.com

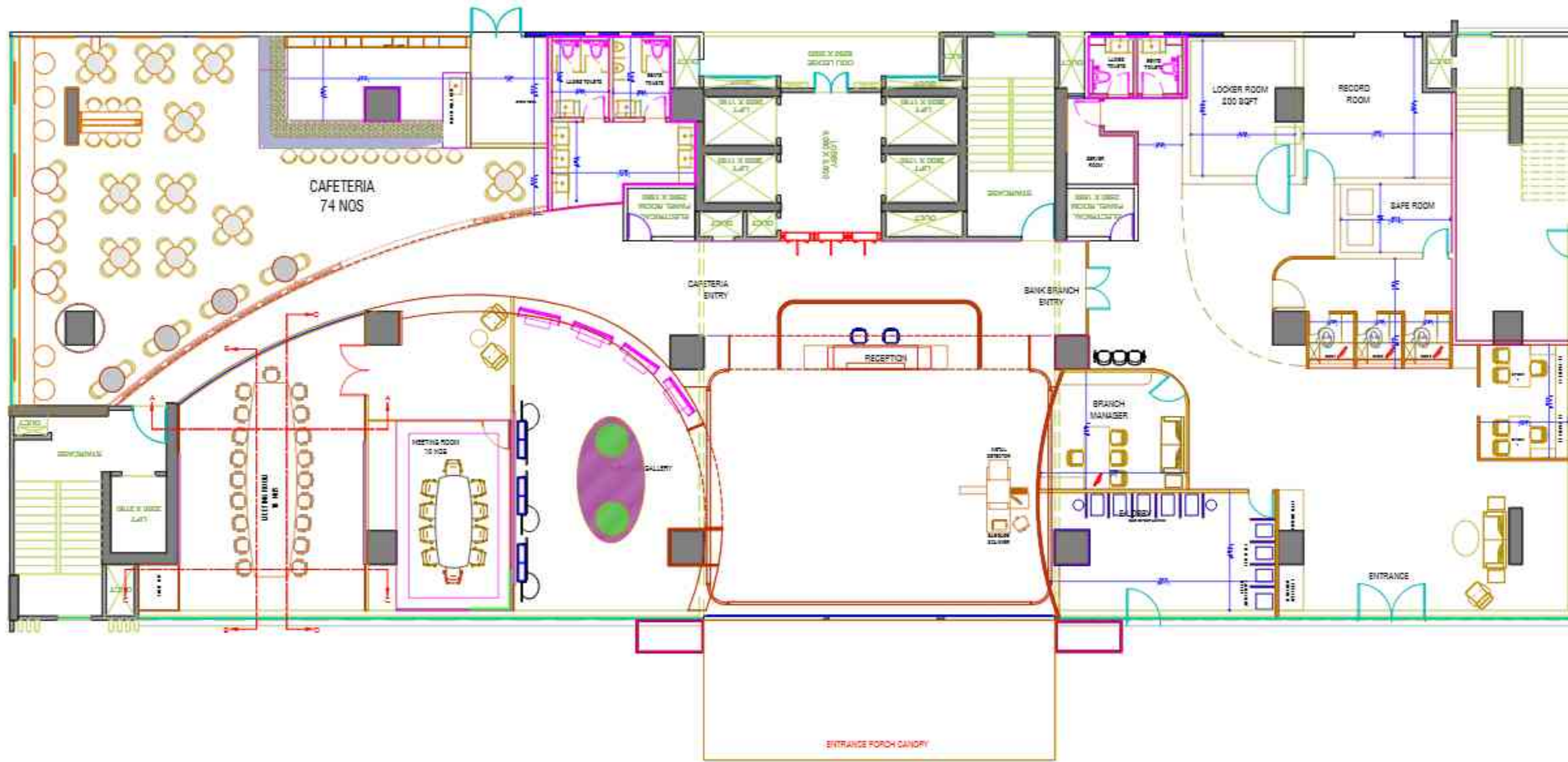

DWG NO. SBI_LHO_PUNE_STILT FL_RCP_08_LAYOUT_03

NOTES:
THIS DRAWING IS THE SOLE PROPERTY OF METAPHORS. IT MUST NOT BE COPIED OR REPRODUCED IN ANYWAY OR MADE ACCESSIBLE TO THIRD PARTY WITHOUT THE WRITTEN APPROVAL OF THE OWNER.

LEGEND

	GYPSUM CEILING @3075
	GYPSUM CEILING @3000
	GYPSUM CEILING @2925
	ACOUSTIC CEILING @3025

SYMBOL	DESCRIPTION
	COB LIGHT-15 WATT
	COB LIGHT-7 WATT
	CHANDELIER
	INDIRECT LED LIGHT
	PROFILE HANGING LIGHT
	PROFILE LIGHT

NOTE:
ALL DIMENSIONS ARE IN MM.
DO NOT SCALE THE DRAWING. ONLY WRITTEN DIMENSIONS TO BE CONSIDERED.
ANY DISCREPANCY IN THE DRAWING SHALL BE BROUGHT TO NOTICE TO ARCHITECT PRIOR TO EXECUTION.
THIS DRAWING IS PROPERTY OF ARCHITECT AND SHALL NOT BE REPRODUCED OR USED WITHOUT EXPLICIT PERMISSION OF ARCHITECT FOR ANY OTHER PROJECT. REFER R.C.C. CONSULTANT'S DRAWING.

PROJECT NAME:

SBI-LHO, PUNE

DRAWING TITLE:

SBI_LHO_PUNE_STILT FL_(DOUBLE HEIGHT)_RCP LAYOUT

DATE: 22.10.2024

REV	DATE	DESCRIPTION
1	21-12-2024	AS PER SITE MEASUREMENTS
2	30-12-2024	AS PER SITE MEASUREMENTS



CONSULTANTS	M.E.P. -
Landscape -	
SCALE	R.C.C. -
N.T.S.	

ARCHITECTS STAMP & SIGNATURE:

DRAWN BY: BHAKTI CHK BY: PM

ARCHITECT:

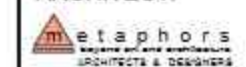

©2024, Pratik Kumar Sarraf, off Sakinaka Road, Sakinaka, Pune 411004, India
Phone: +91-20-24771111 Fax: +91-20-24771111 Email: info@metaphors-design.com
Website: www.metaphors-design.com

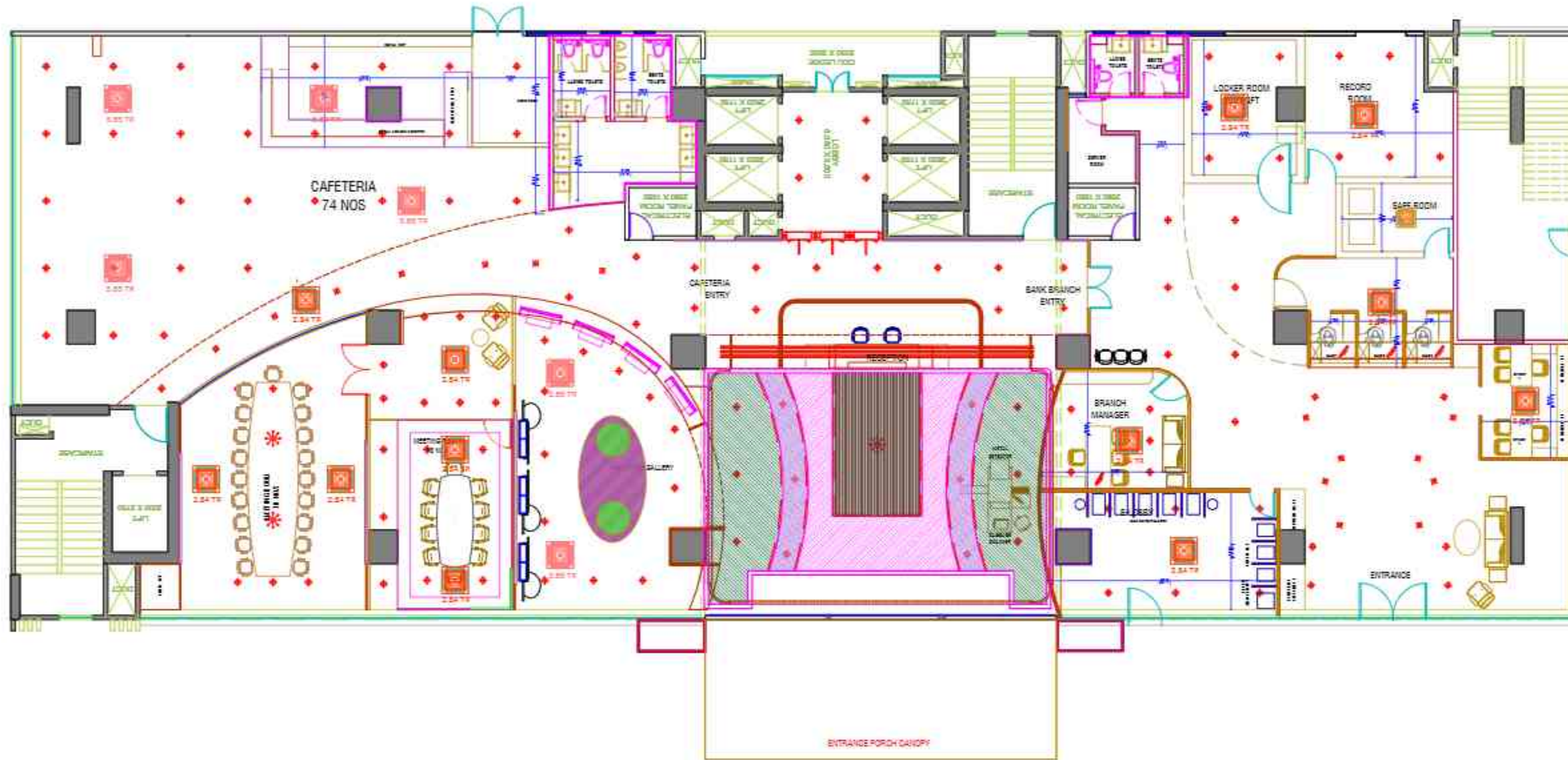







DWG NO. SBI_LHO_PUNE_STILT_FL_RCP LAYOUT_02

NOTES:
 THIS DRAWING IS THE SOLE PROPERTY OF METAPHORS. IT MUST NOT BE COPIED OR REPRODUCED IN ANYWAY OR MADE ACCESSIBLE TO THIRD PARTY WITHOUT THE WRITTEN APPROVAL OF THE OWNER.

LEGEND

-  GYPSUM CEILING @3075
-  GYPSUM CEILING @3000
-  GYPSUM CEILING @2925
-  ACOUSTIC CEILING @3025

SYMBOL	DESCRIPTION
	COB LIGHT-15 WATT
	COB LIGHT-7 WATT
	CHANDELIER
	INDIRECT LED LIGHT
	PROFILE HANGING LIGHT
	PROFILE LIGHT

NOTE:
 ALL DIMENSIONS ARE IN MM. DO NOT SCALE THE DRAWING. ONLY WRITTEN DIMENSIONS TO BE CONSIDERED. ANY DISCREPANCY IN THE DRAWING SHALL BE BROUGHT TO NOTICE TO ARCHITECT PRIOR TO EXECUTION. THIS DRAWING IS PROPERTY OF ARCHITECT AND SHALL NOT BE REPRODUCED OR USED WITHOUT EXPLICIT PERMISSION OF ARCHITECT FOR ANY OTHER PROJECT. SEE S.E.C. CONSULTANT'S DRAWING.

PROJECT NAME:
 SBI-LHO, PUNE

DRAWING TITLE:
 SBI_LHO_PUNE_STILT_FL_RCP LAYOUT

DATE: 22.10.2024

REV	DATE	DESCRIPTION
1	21-12-2024	AS PER SITE MEASUREMENTS
2	30-12-2024	AS PER SITE MEASUREMENTS

	CONSULTANTS
	M.E.P. - Landscape -
SCALE	R.C.C. -
N.T.S.	

ARCHITECT'S STAMP & SIGNATURE:

DRAWN BY:	SHAKTI	CHK BY:	PM
-----------	--------	---------	----

ARCHITECT:

 architects & designers

12/13, Prite Nagar Bldg, off Sarjalgat Road, Solata Nagar Pune 411014, India
 Phone: +91-20-25771112 Fax: +91-20-25771113 Email: info@metaphors-design.com
 Website: www.metaphors-design.com

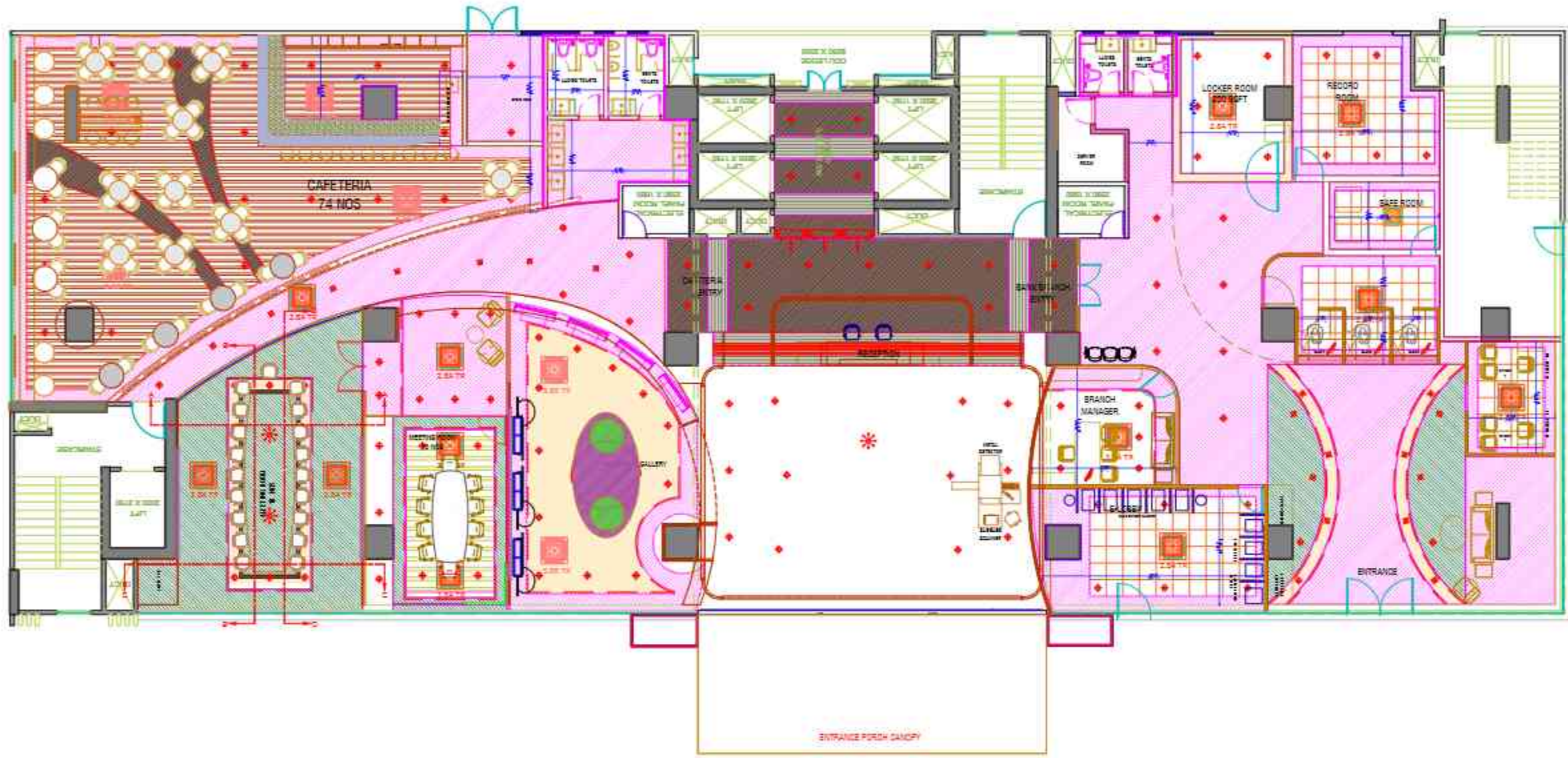

DWG NO. SBI_LHO_PUNE_STILT_FL_CAF_FUR
LAYOUT 04

NOTES:
THIS DRAWING IS THE SOLE PROPERTY OF METAPHORS.
IT MUST NOT BE COPIED OR REPRODUCED IN ANYWAY OR
MADE ACCESSIBLE TO THIRD PARTY WITHOUT THE
WRITTEN APPROVAL OF THE OWNER.

LEGEND

	GYPSUM CEILING @3075
	GYPSUM CEILING @3000
	GYPSUM CEILING @2925
	ACOUSTIC CEILING @3025

NOTE:
ALL DIMENSIONS ARE IN MM.
DO NOT SCALE THE DRAWING. ONLY WRITTEN DIMENSIONS TO BE
CONSIDERED.
ANY DISCREPANCY IN THE DRAWING SHALL BE BROUGHT TO NOTICE TO
ARCHITECT PRIOR TO EXECUTION.
THIS DRAWING IS PROPERTY OF ARCHITECT AND SHALL NOT BE
REPRODUCED OR USED WITHOUT EXPLICIT PERMISSION OF ARCHITECT
FOR ANY OTHER PROJECT. SERIES E.C.C. CONSULTANTS DRAWING

PROJECT NAME:

SBI-LHO, PUNE

DRAWING TITLE:

SBI_LHO_PUNE_STILT
FLOOR_CAFETERIA_FURNITURE LAYOUT

DATE: 22.10.2024

REV	DATE	DESCRIPTION
1	21-12-2024	AS PER SITE MEASUREMENTS
2	30-12-2024	AS PER SITE MEASUREMENTS

	CONSULTANTS
	M.E.P. - Landscape - R.C.C. -
SCALE N.T.S.	

ARCHITECTS STAMP & SIGNATURE:

DRAWN BY: SHIKHA, CHK BY: PM

ARCHITECT:
 metaphors
engineers and architects
ARCHITECTS & DESIGNERS

©2024, Pratik Kumar Sarode, off. Bangalore Road, Solata Nagar Pune 411014, India
Phone: +91-20-25771112 Fax: +91-20-25771113 Email: info@metaphors-design.com
Website: www.metaphors-design.com

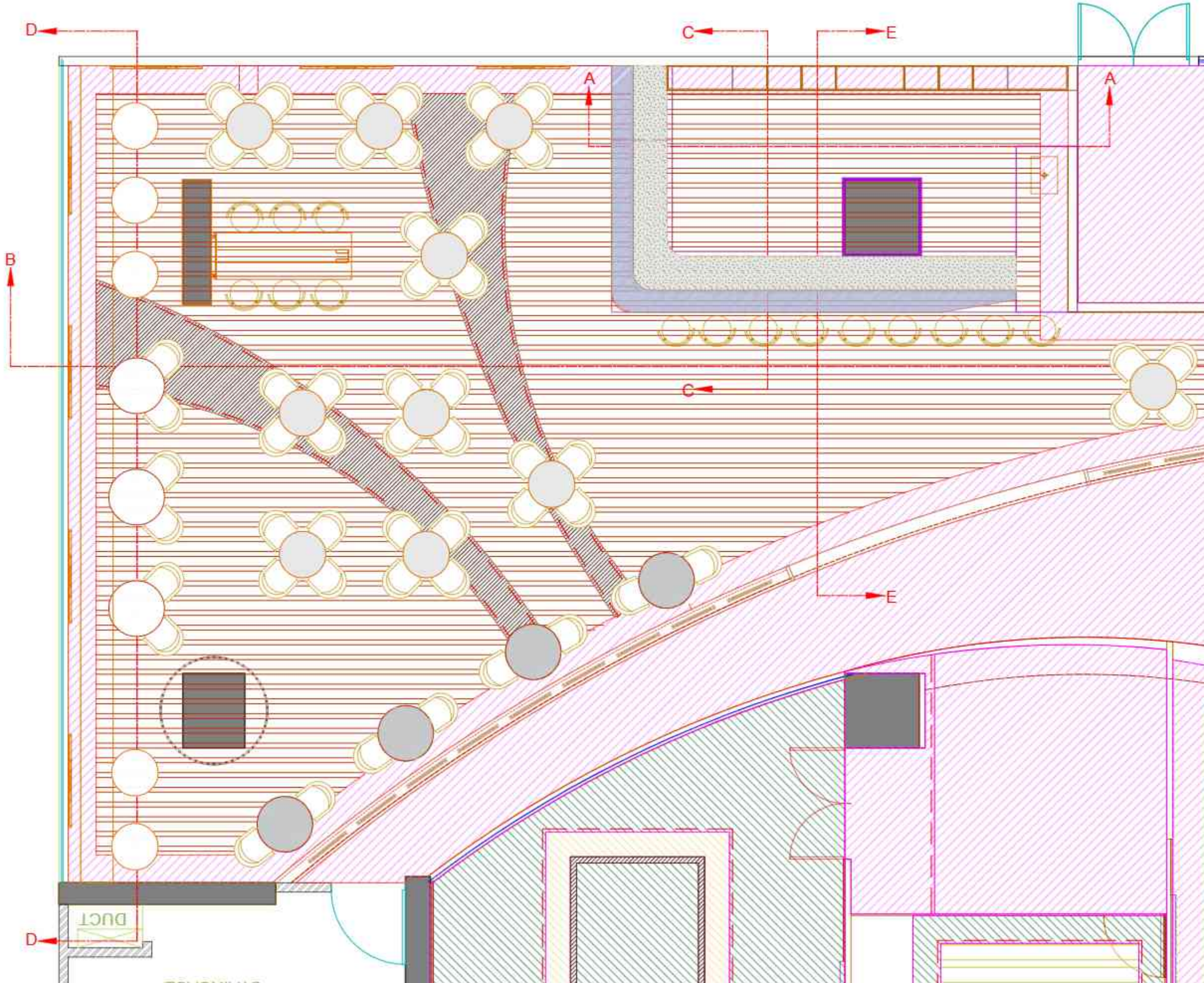

NOTES:
THIS DRAWING IS THE SOLE PROPERTY OF METAPHORS.
IT MUST NOT BE COPIED OR REPRODUCED IN ANYWAY OR
MADE ACCESSIBLE TO THIRD PARTY WITHOUT THE
WRITTEN APPROVAL OF THE OWNER.

LEGEND

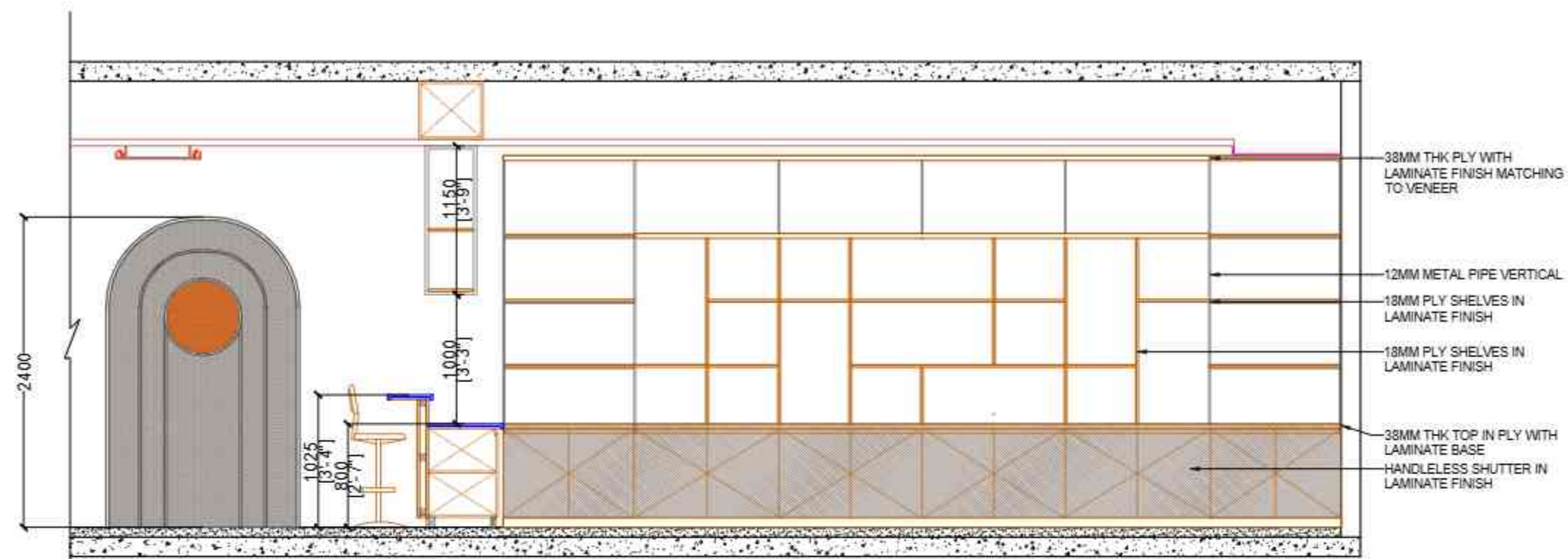

SECTION A

NOTE:
ALL DIMENSIONS ARE IN MM.
DO NOT SCALE THE DRAWING. ONLY WRITTEN DIMENSIONS TO BE CONSIDERED.
ANY DISCREPANCY IN THE DRAWING SHALL BE BROUGHT TO NOTICE TO ARCHITECT PRIOR TO EXECUTION.
THIS DRAWING IS PROPERTY OF ARCHITECT AND SHALL NOT BE REPRODUCED OR USED WITHOUT EXPLICIT PERMISSION OF ARCHITECT FOR INDUSTRIAL DETAIL, SERIES & C.O. CONSULTANTS DRAWING.

PROJECT NAME:

SBI-LHO, PUNE

DRAWING TITLE:

SBI_LHO_PUNE_STILT
FLOOR_CAFETERIA_SECTIONS

DATE: 22.10.2024

REV	DATE	DESCRIPTION
1	21-12-2024	AS PER SITE MEASUREMENTS
2	30-12-2024	AS PER SITE MEASUREMENTS

CONSULTANTS	M.E.P. -
	Landscape -
SCALE	R.C.C. -
N.T.S.	

ARCHITECTS STAMP & SIGNATURE:

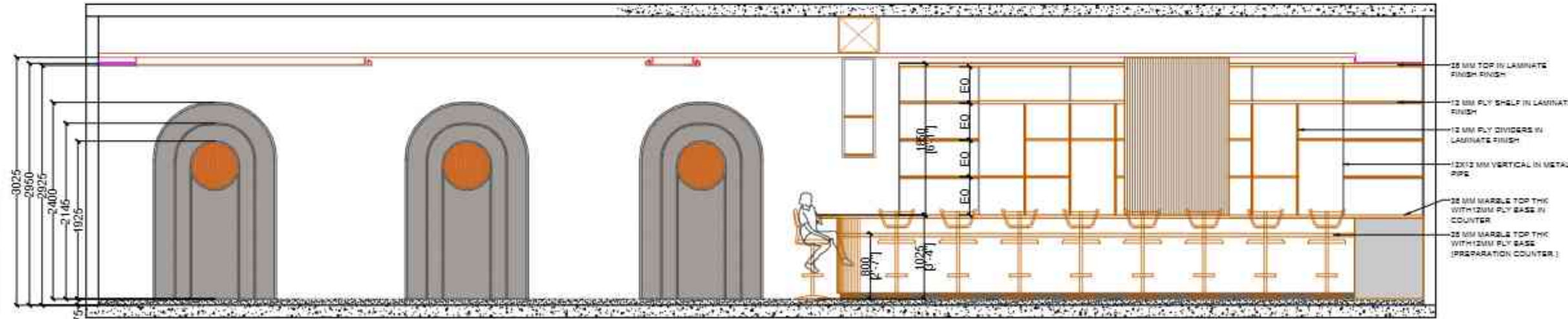

SECTION B

DRAWN BY: SHIKHA, CHK BY: PM

ARCHITECT:
metaphors
interior and architecture
ARCHITECTS & DESIGNERS

DWG NO. SBI_LHO_PUNE_STILT
FL_CAF_SECTIONS_06

NOTES:
THIS DRAWING IS THE SOLE PROPERTY OF METAPHORS.
IT MUST NOT BE COPIED OR REPRODUCED IN ANYWAY OR
MADE ACCESSIBLE TO THIRD PARTY WITHOUT THE
WRITTEN APPROVAL OF THE OWNER.

LEGEND

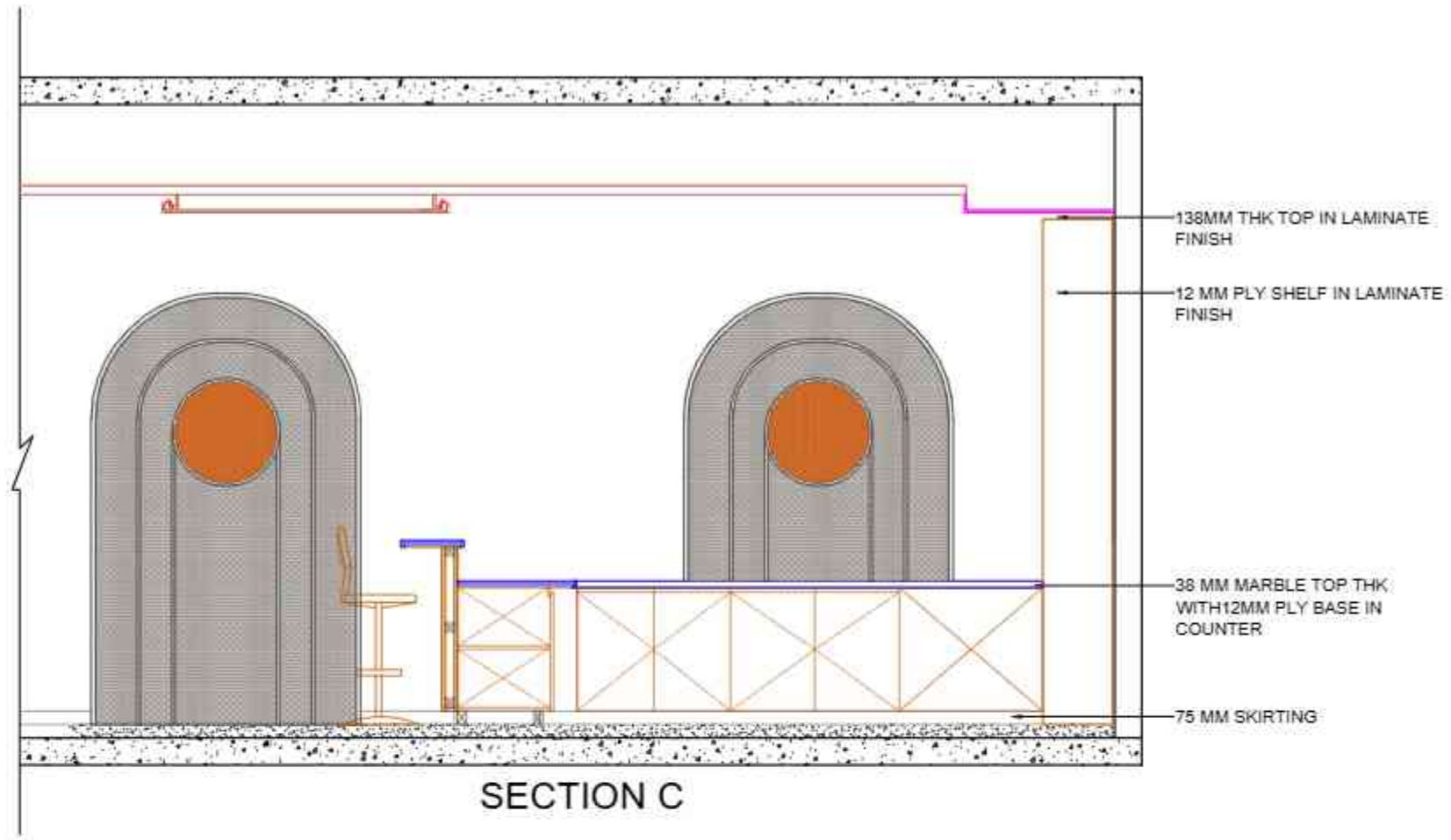

SECTION C

NOTE:
ALL DIMENSIONS ARE IN MM.
DO NOT SCALE THE DRAWING. ONLY WRITTEN DIMENSIONS TO BE
CONSIDERED.
ANY DISCREPANCY IN THE DRAWING SHALL BE BROUGHT TO NOTICE TO
ARCHITECT PRIOR TO EXECUTION.
THIS DRAWING IS PROPERTY OF ARCHITECT AND SHALL NOT BE
REPRODUCED OR USED WITHOUT EXPLICIT PERMISSION OF ARCHITECT
FOR STRUCTURAL DETAIL, SEE S.E.C. CONSULTANT'S DRAWING.

PROJECT NAME:

SBI-LHO, PUNE

DRAWING TITLE:

SBI_LHO_PUNE_STILT
FLOOR_CAFETERIA_SECTIONS

DATE: 22.10.2024

REV	DATE	DESCRIPTION
1	21-12-2024	AS PER SITE MEASUREMENTS
2	30-12-2024	AS PER SITE MEASUREMENTS

CONSULTANTS	M.E.P. -
	Landscape -
SCALE	R.C.C. -
	N.T.S.

ARCHITECTS STAMP & SIGNATURE:

DRAWN BY: SHIKHA, CHK BY: PM

ARCHITECT:
metaphors
interior and architecture
ARCHITECTS & DESIGNERS

12/13, Pida Nagar Bypass, off Banajir Bazar Road, Banaja Nagar Pune 411016, India
Phone: +91-20-25771113 Fax: +91-20-25771113 Email: info@metaphors-design.com
Website: www.metaphors-design.com

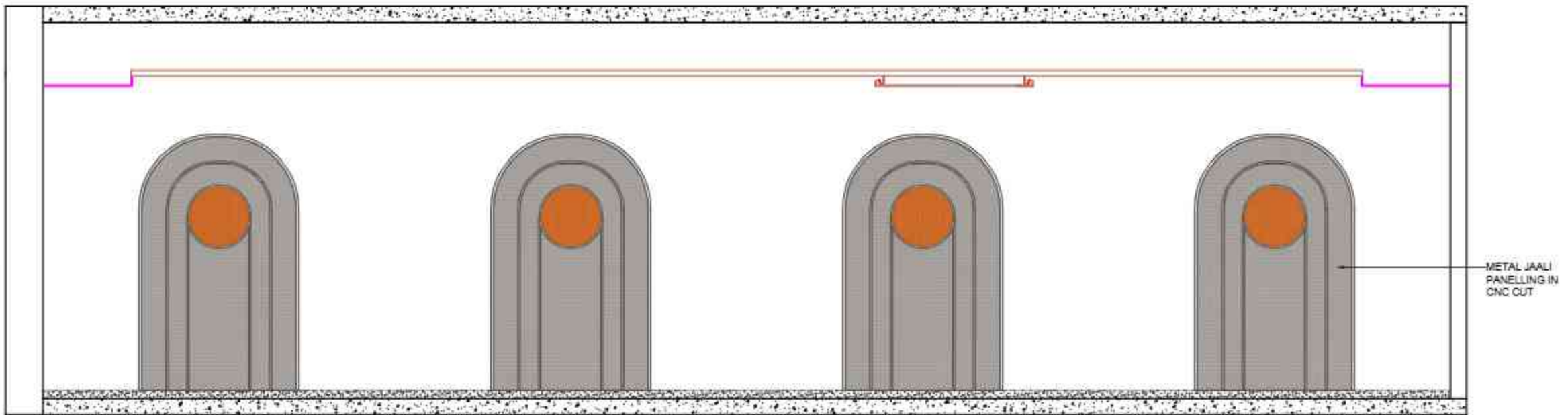

SECTION D

NOTES:
THIS DRAWING IS THE SOLE PROPERTY OF METAPHORS.
IT MUST NOT BE COPIED OR REPRODUCED IN ANYWAY OR
MADE ACCESSIBLE TO THIRD PARTY WITHOUT THE
WRITTEN APPROVAL OF THE OWNER.

LEGEND

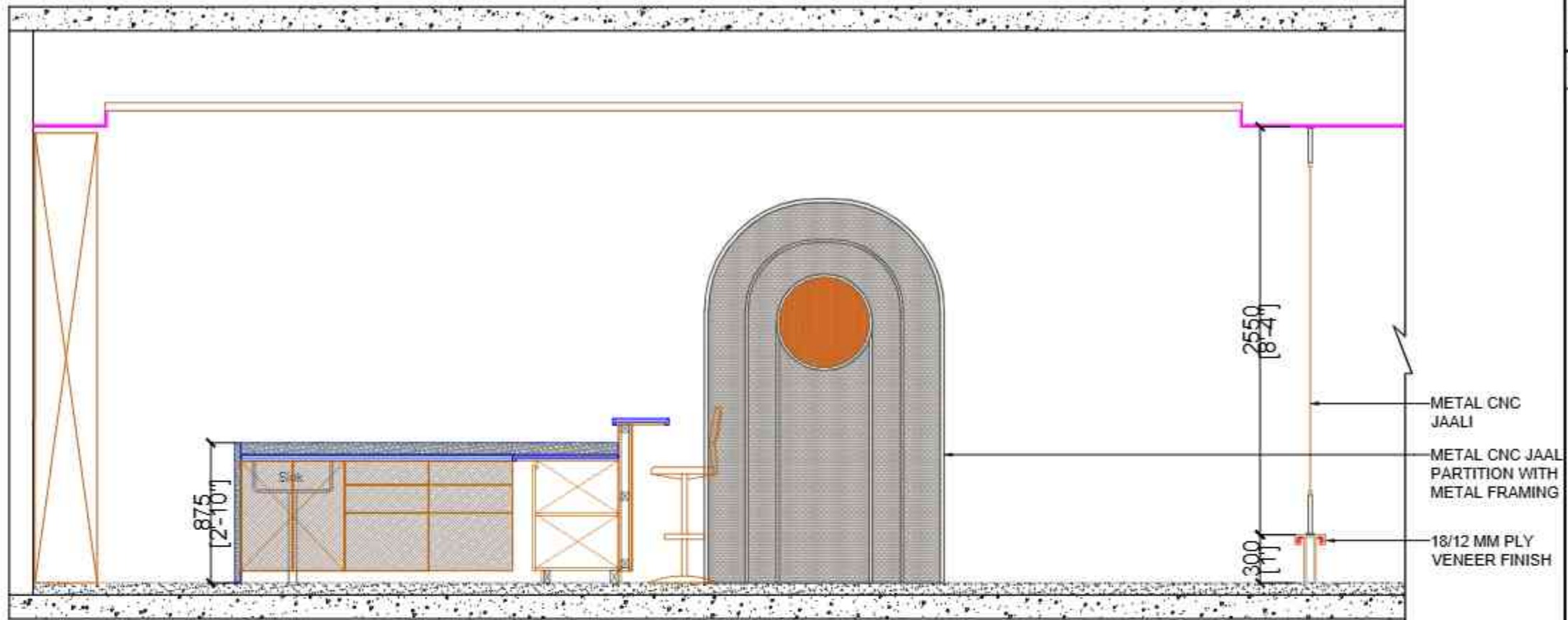

SECTION E

NOTE:
ALL DIMENSIONS ARE IN MM.
DO NOT SCALE THE DRAWING. ONLY WRITTEN DIMENSIONS TO BE
CONSIDERED.
ANY DISCREPANCY IN THE DRAWING SHALL BE BROUGHT TO NOTICE TO
ARCHITECT PRIOR TO EXECUTION.
THIS DRAWING IS PROPERTY OF ARCHITECT AND SHALL NOT BE
REPRODUCED OR USED WITHOUT EXPLICIT PERMISSION OF ARCHITECT
FOR STRUCTURAL DETAIL, SEPERE & C.C. CONSULTANTS DRAWING.

PROJECT NAME:

SBI-LHO, PUNE

DRAWING TITLE:

SBI_LHO_PUNE_STILT FLOOR_SECTIONS
& DETAILS

DATE: 22.10.2024

REV	DATE	DESCRIPTION
1	21-12-2024	AS PER SITE MEASUREMENTS
2	30-12-2024	AS PER SITE MEASUREMENTS

CONSULTANTS	M.E.P. -
	Landscape -
SCALE	R.C.C. -
N.T.S.	

ARCHITECTS STAMP & SIGNATURE

DRAWN BY: SHIKHA, CHK BY: PM

ARCHITECT:
metaphors
interior and architecture
ARCHITECTS & DESIGNERS

12/13, Pimple Nagar, Sector 17, Sakinaka, Pune 411004, India
Phone: +91-20-25771112 Fax: +91-20-25771113 Email: info@metaphors-design.com
Website: www.metaphors-design.com

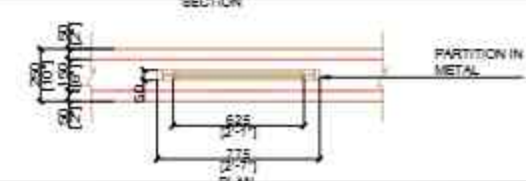
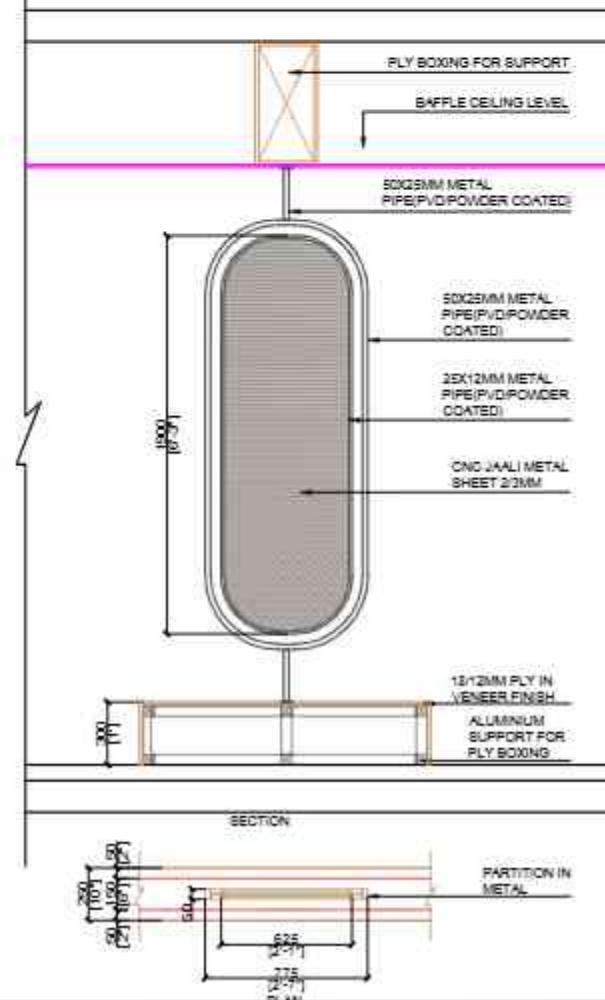
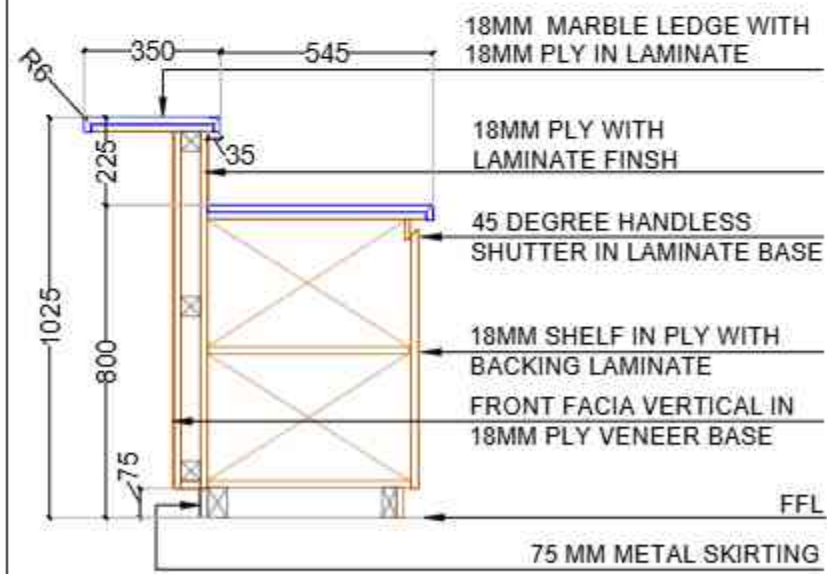
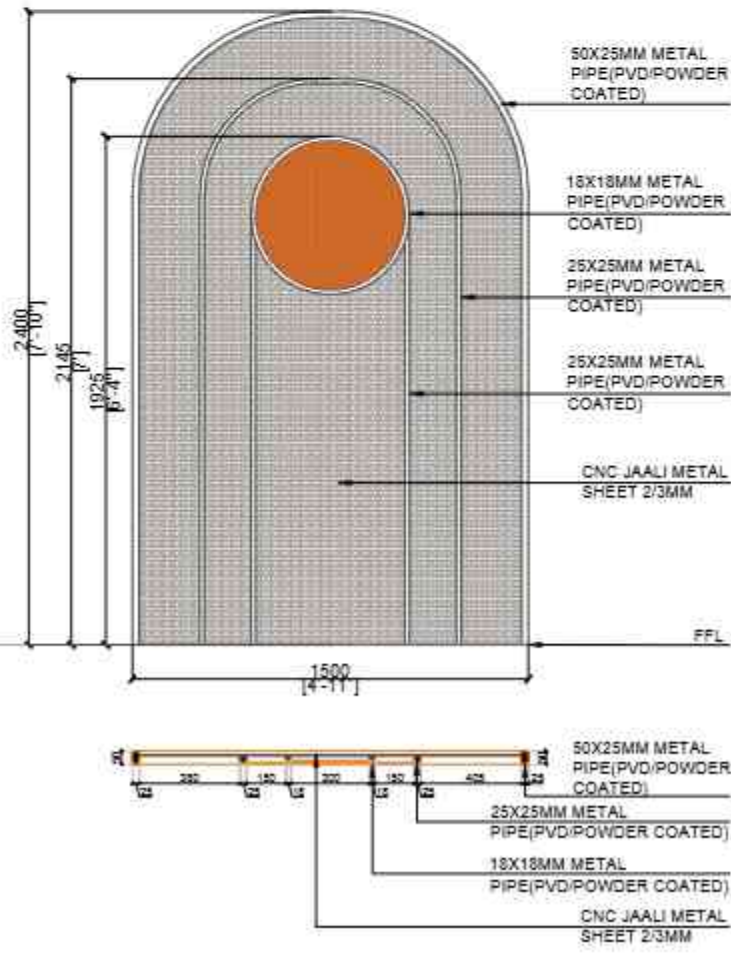

NOTES:
THIS DRAWING IS THE SOLE PROPERTY OF METAPHORS. IT MUST NOT BE COPIED OR REPRODUCED IN ANYWAY OR MADE ACCESSIBLE TO THIRD PARTY WITHOUT THE WRITTEN APPROVAL OF THE OWNER.

LEGEND

NOTE:
ALL DIMENSIONS ARE IN MM.
DO NOT SCALE THE DRAWING. ONLY WRITTEN DIMENSIONS TO BE CONSIDERED.
ANY DISCREPANCY IN THE DRAWING SHALL BE BROUGHT TO NOTICE TO ARCHITECT PRIOR TO EXECUTION.
THIS DRAWING IS PROPERTY OF ARCHITECT AND SHALL NOT BE REPRODUCED OR USED WITHOUT EXPLICIT PERMISSION OF ARCHITECT FOR STRUCTURAL DETAIL, SEPERE & C.C. CONSULTANTS DRAWING.

PROJECT NAME:

SBI-LHO, PUNE

DRAWING TITLE:

SBI_LHO_PUNE_STILT FLOOR_COUNTER LAYOUT

DATE: 22.10.2024

REV	DATE	DESCRIPTION
1	21-12-2024	AS PER SITE MEASUREMENTS
2	30-12-2024	AS PER SITE MEASUREMENTS

	CONSULTANTS
	M.E.P. -
	Landscape -
SCALE	R.C.C. -
N.T.S.	

ARCHITECTS STAMP & SIGNATURE:

DRAWN BY: SHIKHA, CHK BY: PM

ARCHITECT:
 **metaphors**
 interior and architecture
 ARCHITECTS & DESIGNERS

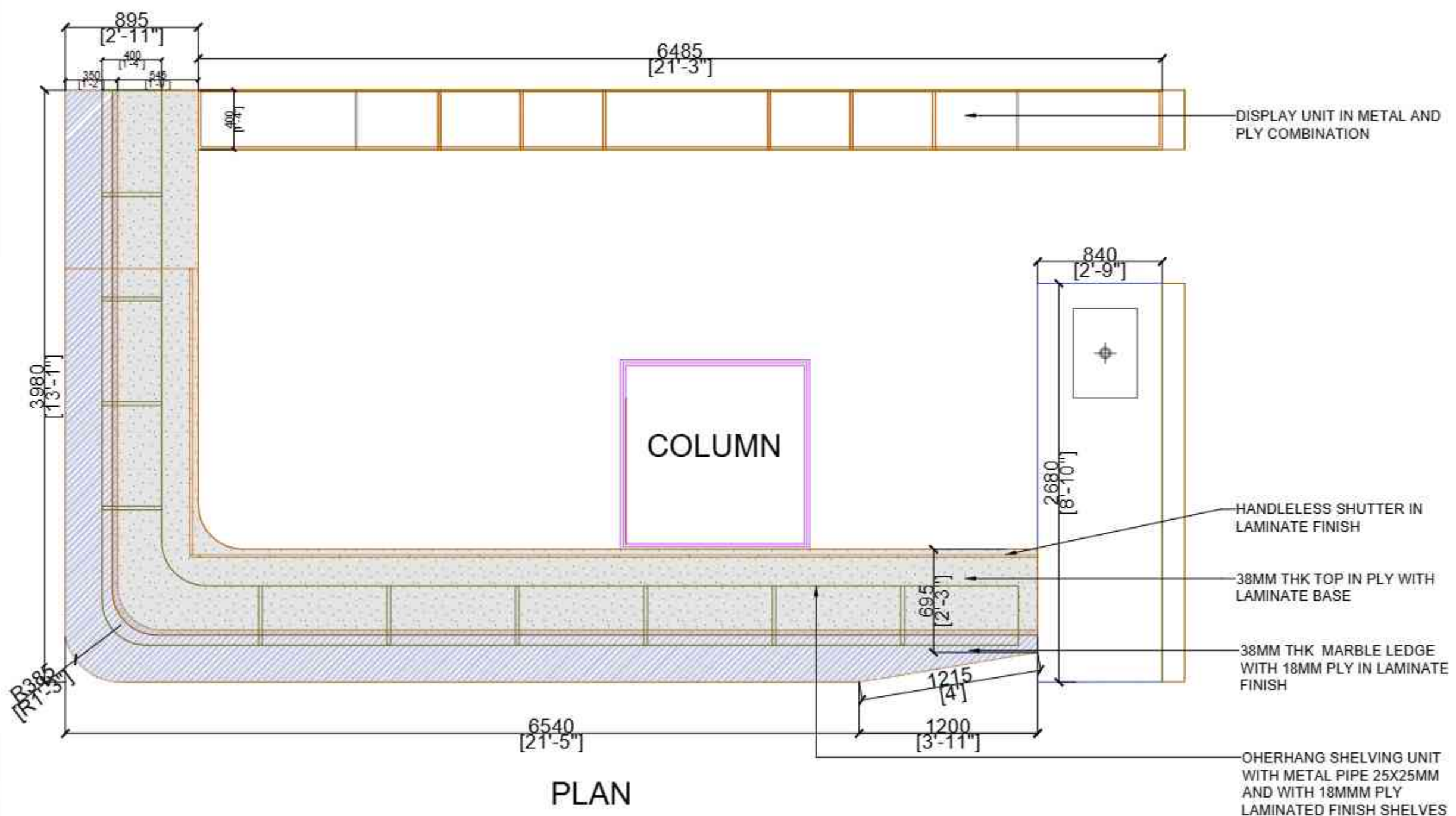

PLAN

DWG NO. SBI_LHO_PUNE_STILT FL CT ELEVATION_09

NOTES:
THIS DRAWING IS THE SOLE PROPERTY OF METAPHORS. IT MUST NOT BE COPIED OR REPRODUCED IN ANYWAY OR MADE ACCESSIBLE TO THIRD PARTY WITHOUT THE WRITTEN APPROVAL OF THE OWNER.

LEGEND

- 12MM METAL PIPE VERTICAL
- 18MM PLY SHELVES IN LAMINATE FINISH
- 18MM PLY SHELVES IN LAMINATE FINISH
- 38MM THK TOP IN PLY WITH LAMINATE BASE
- HANDLELESS SHUTTER IN LAMINATE FINISH

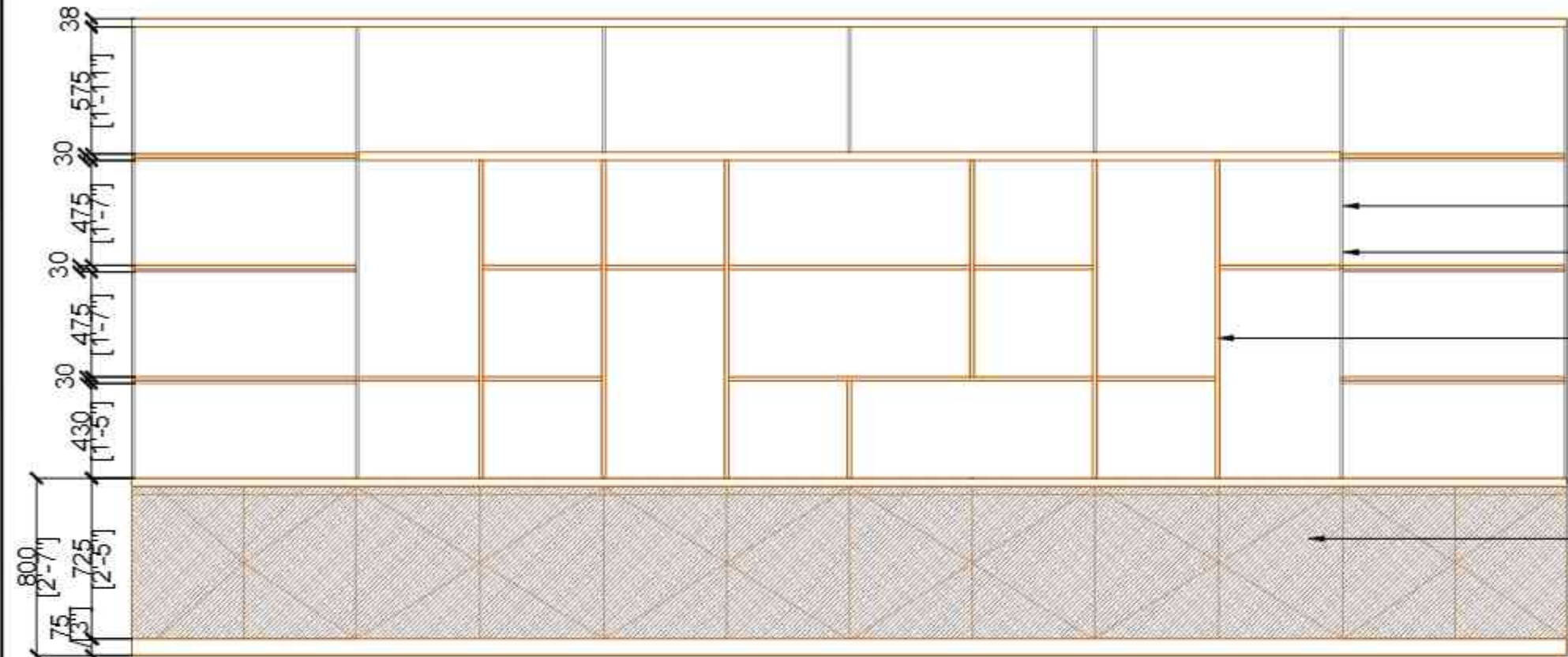

ELEVATION

NOTE:
ALL DIMENSIONS ARE IN MM.
DO NOT SCALE THE DRAWING. ONLY WRITTEN DIMENSIONS TO BE CONSIDERED.
ANY DISCREPANCY IN THE DRAWING SHALL BE BROUGHT TO NOTICE TO ARCHITECT PRIOR TO EXECUTION.
THIS DRAWING IS PROPERTY OF ARCHITECT AND SHALL NOT BE REPRODUCED OR USED WITHOUT EXPLICIT PERMISSION OF ARCHITECT FOR INDUSTRIAL DETAIL, SERIES & C.C. CONSULTANTS DRAWING.

PROJECT NAME:

SBI-LHO, PUNE

DRAWING TITLE:

SBI_LHO_PUNE_STILT FLOOR_COUNTER ELEVATIONS

DATE: 22.10.2024

REV	DATE	DESCRIPTION
1	21-12-2024	AS PER SITE MEASUREMENTS
2	30-12-2024	AS PER SITE MEASUREMENTS

CONSULTANTS	M.E.P. -
	Landscape -
	R.C.C. -
SCALE	N.T.S.

ARCHITECTS STAMP & SIGNATURE

DRAWN BY:	SHIKHA	CHK BY:	PM
-----------	--------	---------	----

ARCHITECT:
metaphors
interior and architecture
ARCHITECTS & DESIGNERS

©2024, Pratik Kumar Sarma, off Sakinaka Road, Sakinaka, Pune 411004, India
Phone: +91-20-25771112 Fax: +91-20-25771113 Email: info@metaphors-design.com
Website: www.metaphors-design.com

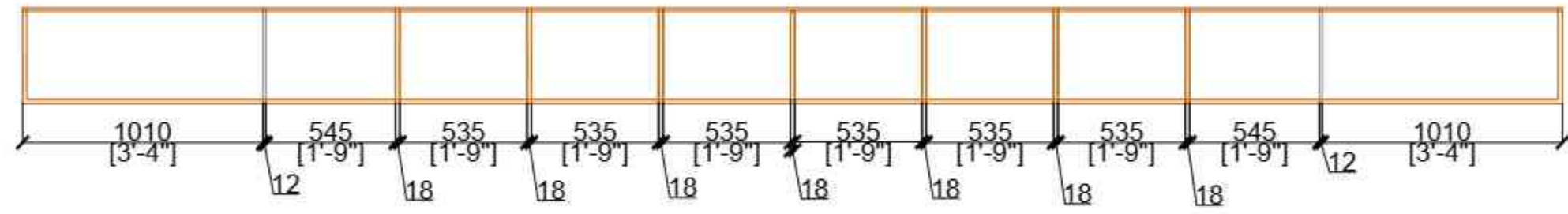

PLAN

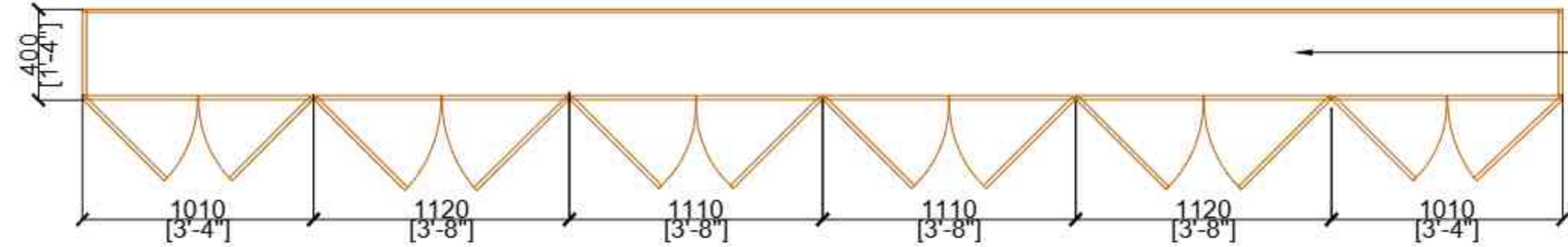

PLAN

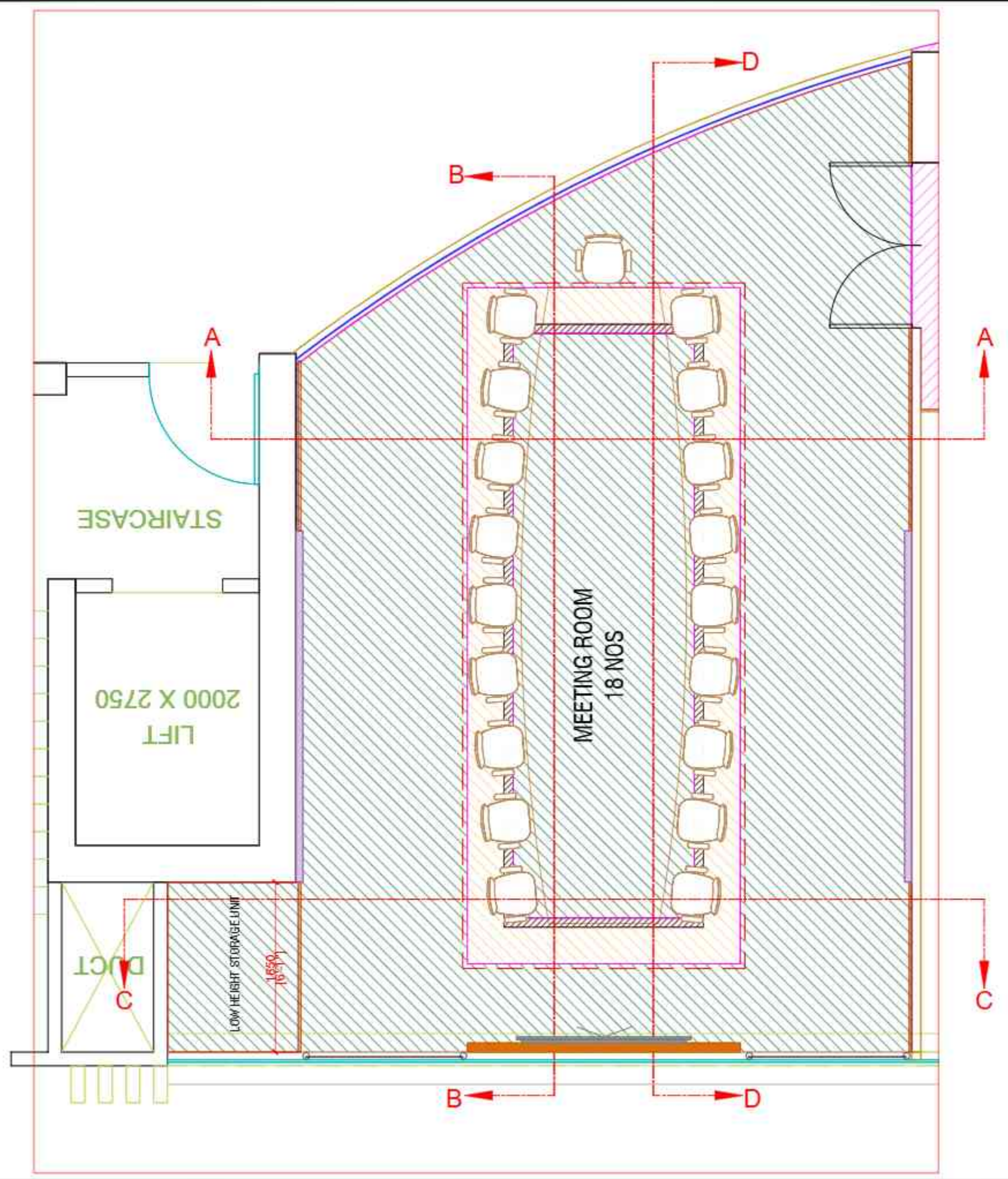

DWG NO. SBI_LHO_PUNE_STILT_FL_MT_1_FUR
LAYOUT_10

NOTES:
THIS DRAWING IS THE SOLE PROPERTY OF METAPHORS.
IT MUST NOT BE COPIED OR REPRODUCED IN ANYWAY OR
MADE ACCESSIBLE TO THIRD PARTY WITHOUT THE
WRITTEN APPROVAL OF THE OWNER.

LEGEND

NOTE:
ALL DIMENSIONS ARE IN MM.
DO NOT SCALE THE DRAWING. ONLY WRITTEN DIMENSIONS TO BE
CONSIDERED.
ANY DISCREPANCY IN THE DRAWING SHALL BE BROUGHT TO NOTICE TO
ARCHITECT PRIOR TO EXECUTION.
THIS DRAWING IS PROPERTY OF ARCHITECT AND SHALL NOT BE
REPRODUCED OR USED WITHOUT EXPLICIT PERMISSION OF ARCHITECT
FOR STRUCTURAL DETAIL, SEPERE & C.C. CONSULTANTS DRAWING.

PROJECT NAME:
SBI-LHO, PUNE

DRAWING TITLE:
SBI_LHO_PUNE_STILT FLOOR_MEETING
ROOM_1_LAYOUT

DATE: 22.10.2024

REV	DATE	DESCRIPTION
1	21-12-2024	AS PER SITE MEASUREMENTS
2	30-12-2024	AS PER SITE MEASUREMENTS

CONSULTANTS

M.E.P. -
Landscape -
R.C.C. -

ARCHITECTS STAMP & SIGNATURE:

DRAWN BY: SHIKHA, CHK BY: PM

ARCHITECT:

 metaphors
 architects & designers

12/13, Pimple Nagar, Sarve, off Sarve Nagar Road, Sarve Nagar, Pune 411014, India
 Phone: +91-20-25771112 Fax: +91-20-25771113 Email: info@metaphors-design.com
 Website: www.metaphors-design.com

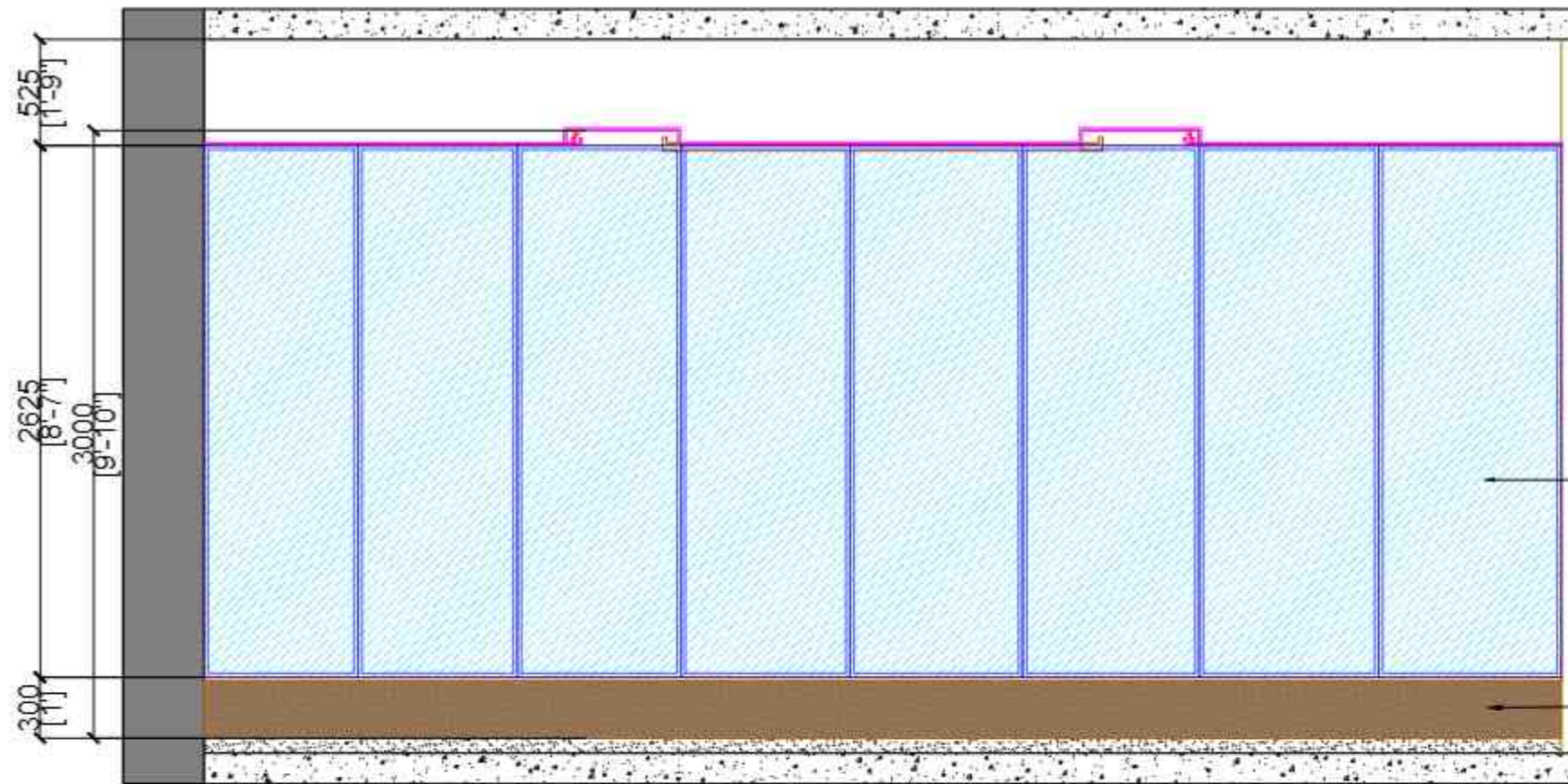

SECTION A

10 MM THK TOUGHENED GLASS PARTITION

18MM THK MARBLE ON SILL

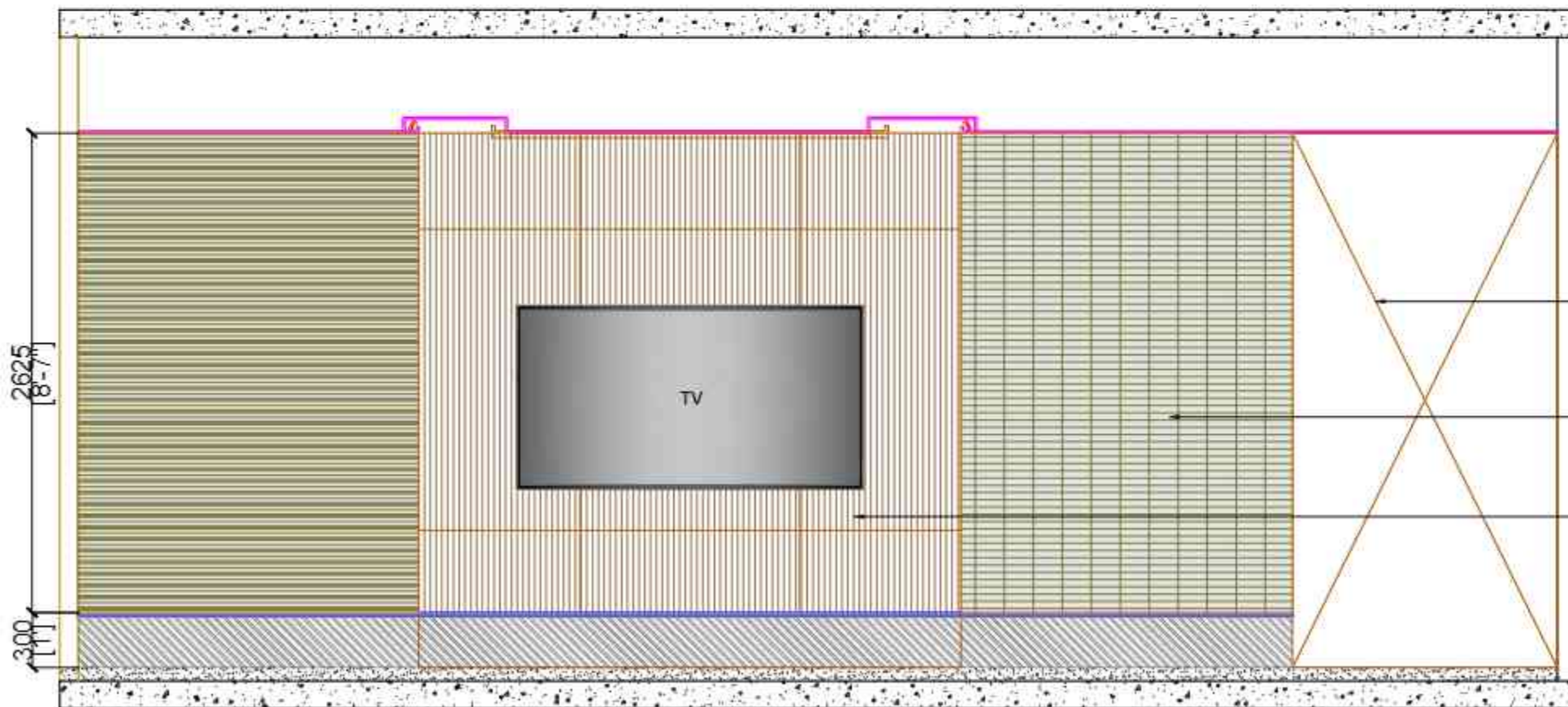

SECTION C

SHUTTERS IN FLUTED VENEER FINISH, STORAGE DEPTH OF 1450MM

BLINDS AS PER SELECTION

FLUTED VENEER FINISH ON PLY BASE

DWG NO. SBI_LHO_PUNE_STILT
FL MT_1_SECTIONS 11

NOTES:
THIS DRAWING IS THE SOLE PROPERTY OF METAPHORS. IT MUST NOT BE COPIED OR REPRODUCED IN ANYWAY OR MADE ACCESSIBLE TO THIRD PARTY WITHOUT THE WRITTEN APPROVAL OF THE OWNER.

LEGEND

NOTE:
ALL DIMENSIONS ARE IN MM.
DO NOT SCALE THE DRAWING. ONLY WRITTEN DIMENSIONS TO BE CONSIDERED.
ANY DISCREPANCY IN THE DRAWING SHALL BE BROUGHT TO NOTICE TO ARCHITECT PRIOR TO EXECUTION.
THIS DRAWING IS PROPERTY OF ARCHITECT AND SHALL NOT BE REPRODUCED OR USED WITHOUT EXPLICIT PERMISSION OF ARCHITECT FOR ANY OTHER PROJECT.
FOR STRUCTURAL DETAILS REFER R.C.C. CONSULTANT'S DRAWING.

PROJECT NAME:

SBI-LHO, PUNE

DRAWING TITLE:

SBI_LHO_PUNE_STILT FLOOR_MEETING ROOM_1_SECTIONS

DATE: 22.10.2024

REV	DATE	DESCRIPTION
1	21-12-2024	AS PER SITE MEASUREMENTS
2	30-12-2024	AS PER SITE MEASUREMENTS

CONSULTANTS	M.E.P. -
	Landscape -
SCALE	R.C.C. -
N.T.S.	

ARCHITECT'S STAMP & SIGNATURE:

DRAWN BY: SHIKHA, CHK BY: PM

ARCHITECT:

 architects & designers

©2024, Prite Kumar Sarma, off Sakinaka Road, Sakinaka, Pune 411004, India
 Phone: +91-20-25771112 Fax: +91-20-25771113 Email: info@metaphors-design.com
 Website: www.metaphors-design.com

NOTES:
THIS DRAWING IS THE SOLE PROPERTY OF METAPHORS. IT MUST NOT BE COPIED OR REPRODUCED IN ANYWAY OR MADE ACCESSIBLE TO THIRD PARTY WITHOUT THE WRITTEN APPROVAL OF THE OWNER.

LEGEND

NOTE:
ALL DIMENSIONS ARE IN MM.
DO NOT SCALE THE DRAWING. ONLY WRITTEN DIMENSIONS TO BE CONSIDERED.
ANY DISCREPANCY IN THE DRAWING SHALL BE BROUGHT TO NOTICE TO ARCHITECT PRIOR TO EXECUTION.
THIS DRAWING IS PROPERTY OF ARCHITECT AND SHALL NOT BE REPRODUCED OR USED WITHOUT EXPLICIT PERMISSION OF ARCHITECT FOR STRUCTURAL DETAIL, SPECIES & C.C. CONSULTANT'S DRAWING.

PROJECT NAME:

SBI-LHO, PUNE

DRAWING TITLE:

SBI_LHO_PUNE_STILT FLOOR_MEETING ROOM_1_SECTIONS

DATE: 22.10.2024

REV	DATE	DESCRIPTION
1	21-12-2024	AS PER SITE MEASUREMENTS
2	30-12-2024	AS PER SITE MEASUREMENTS

	CONSULTANTS
	M.E.P. -
	Landscape -
SCALE	R.C.C. -
N.T.S.	

ARCHITECT'S STAMP & SIGNATURE:

DRAWN BY: SHIKHA, CHK BY: PM

ARCHITECT:
 **etaphors**
 interior and architecture
 ARCHITECTS & DESIGNERS

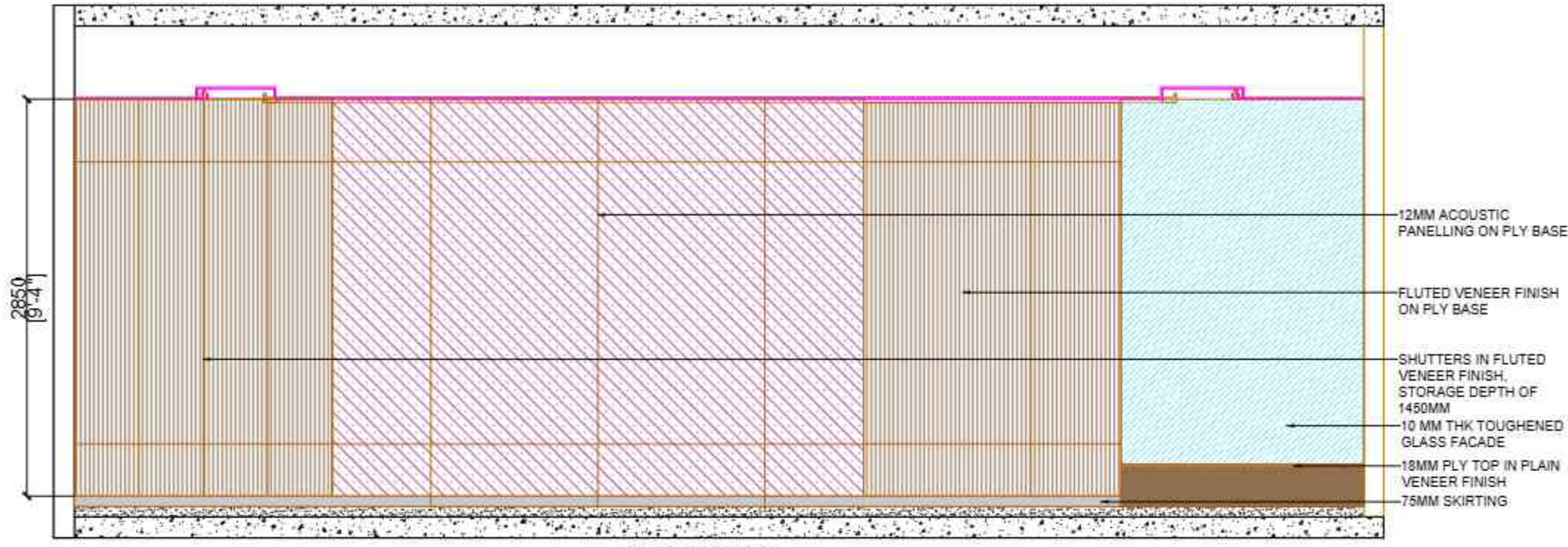

SECTION B

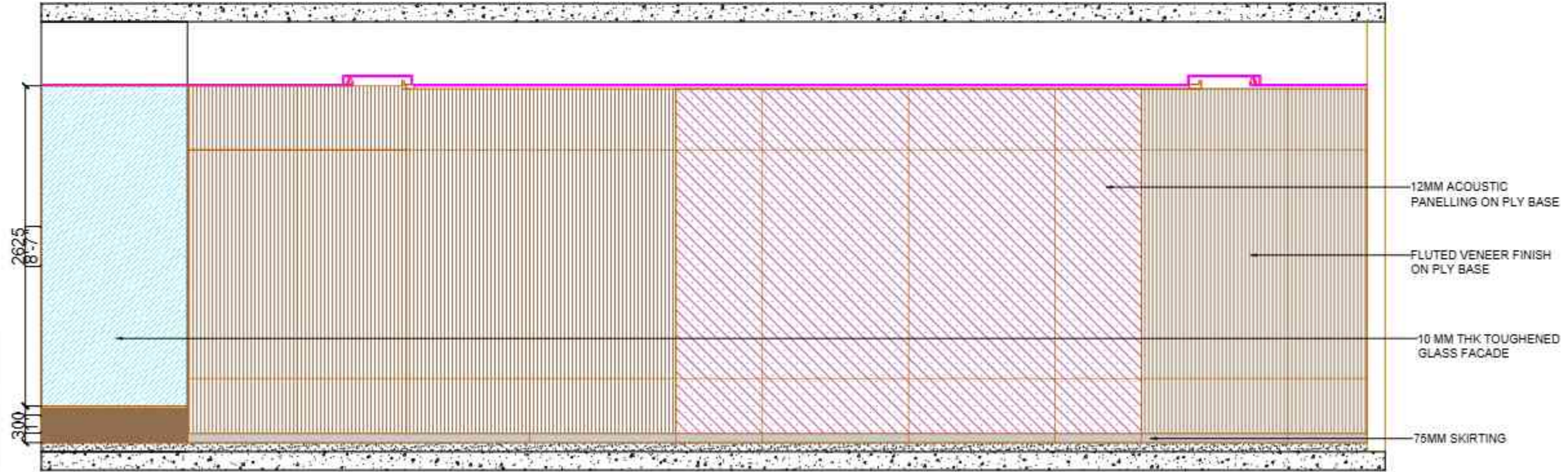

SECTION D

DWG NO. SBI_LHO_PUNE_STILT_FL_MT_2_FUR
LAYOUT_13

NOTES:
THIS DRAWING IS THE SOLE PROPERTY OF METAPHORS.
IT MUST NOT BE COPIED OR REPRODUCED IN ANYWAY OR
MADE ACCESSIBLE TO THIRD PARTY WITHOUT THE
WRITTEN APPROVAL OF THE OWNER.

LEGEND

NOTE:
ALL DIMENSIONS ARE IN MM.
DO NOT SCALE THE DRAWING. ONLY WRITTEN DIMENSIONS TO BE
CONSIDERED.
ANY DISCREPANCY IN THE DRAWING SHALL BE BROUGHT TO NOTICE TO
ARCHITECT PRIOR TO EXECUTION.
THIS DRAWING IS PROPERTY OF ARCHITECT AND SHALL NOT BE
REPRODUCED OR USED WITHOUT EXPLICIT PERMISSION OF ARCHITECT
FOR STRUCTURAL DETAIL, SECTIONS ETC. CONSULTANT'S DRAWING.

PROJECT NAME:

SBI-LHO, PUNE

DRAWING TITLE:

SBI_LHO_PUNE_STILT FLOOR_MEETING
ROOM_2_LAYOUT

DATE: 22.10.2024

REV	DATE	DESCRIPTION
1	21-12-2024	AS PER SITE MEASUREMENTS
2	30-12-2024	AS PER SITE MEASUREMENTS



CONSULTANTS

M.E.P. -

Landscape -

SCALE
N.T.S.

R.C.C. -

ARCHITECT'S STAMP & SIGNATURE:

DRAWN BY: SHIKHA, CHK BY: PM

ARCHITECT:

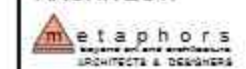

©2024, Prite Kumar Sarma, off Sarvagat Sagar Road, Solasa Nagar Pune 411014, India
Phone: +91-20-25771113 Fax: +91-20-25771113 Email: info@metaphors-design.com
Website: www.metaphors-design.com

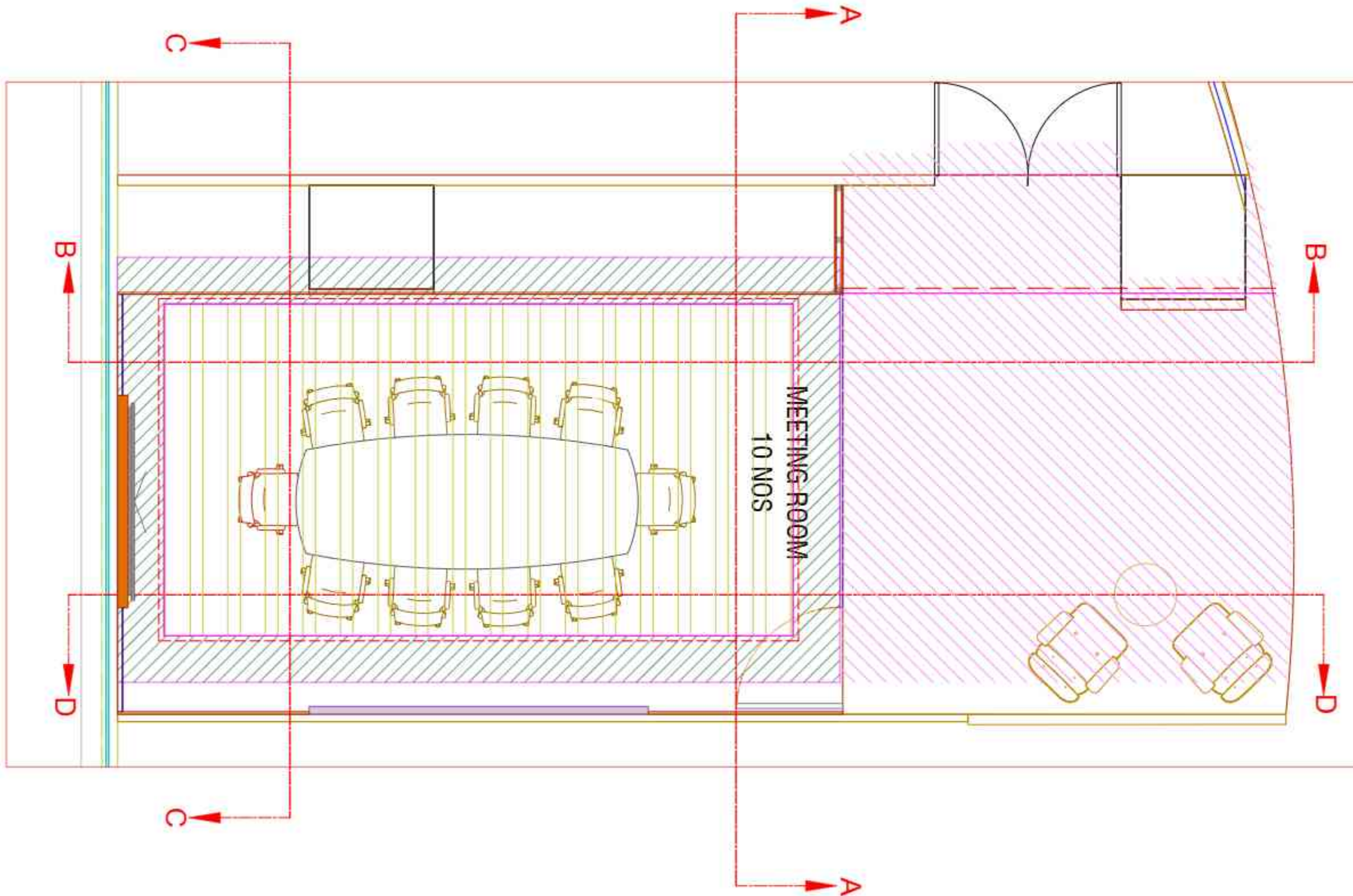

NOTES:
THIS DRAWING IS THE SOLE PROPERTY OF METAPHORS.
IT MUST NOT BE COPIED OR REPRODUCED IN ANYWAY OR
MADE ACCESSIBLE TO THIRD PARTY WITHOUT THE
WRITTEN APPROVAL OF THE OWNER.

LEGEND

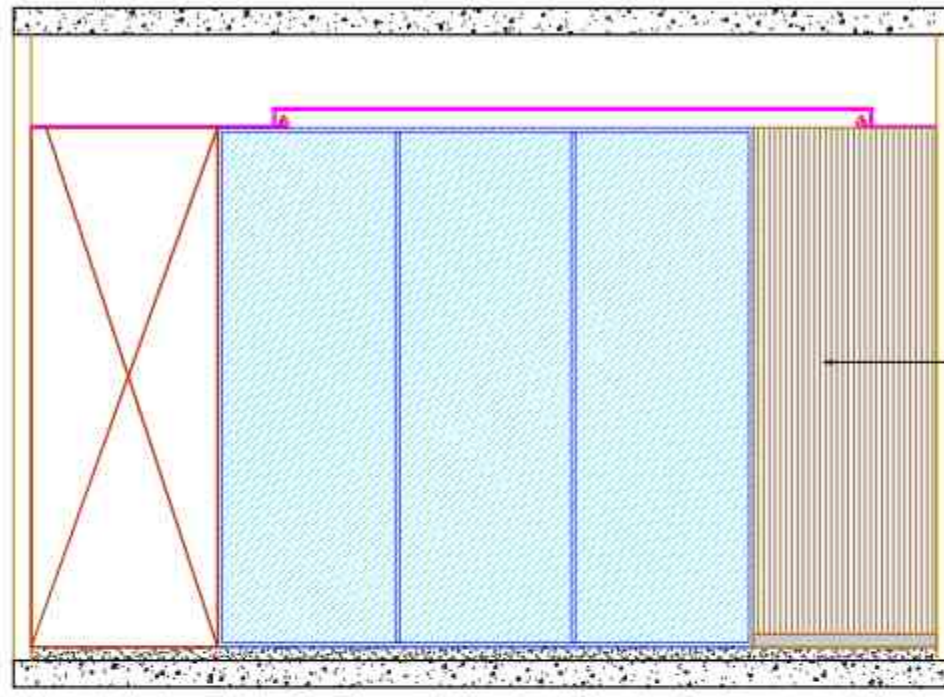

FLUTED
VENEER FINISH
ON PLY BASE

SECTION A

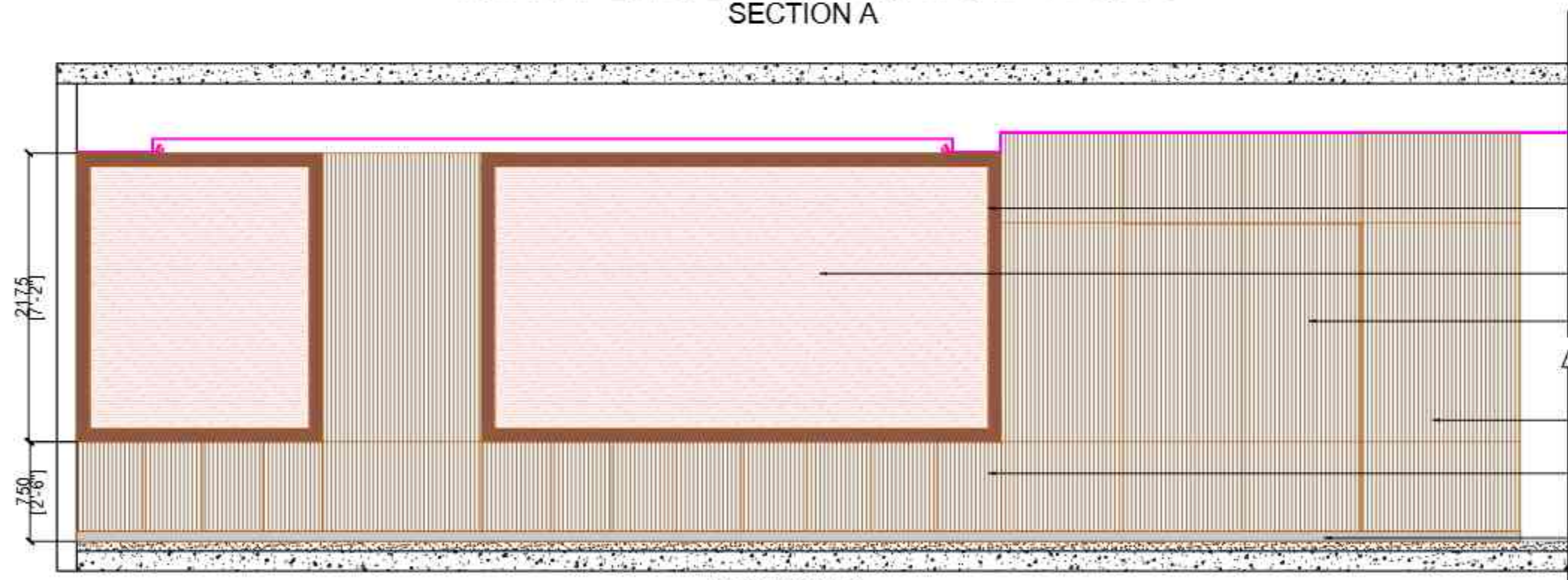

- 100MM VENEER FRAME ON PLY BASE
- WALLPAPER AS PER SELECTION
- 40MM FLUSH DOOR FINISH IN VENEER WITH CONCEALED DOOR CLOSER, SOSS HINGE HANDLE, NECESSARY HARDWARE & ETC
- FLUTES ON COLUMN
- STORAGE IN VENEER FINISH SHUTTERS WITH DEPTH OF 1050MM
- 75MM SKIRTING

SECTION B

NOTE:
ALL DIMENSIONS ARE IN MM.
DO NOT SCALE THE DRAWING. ONLY WRITTEN DIMENSIONS TO BE CONSIDERED.
ANY DISCREPANCY IN THE DRAWING SHALL BE BROUGHT TO NOTICE TO ARCHITECT PRIOR TO EXECUTION.
THIS DRAWING IS PROPERTY OF ARCHITECT AND SHALL NOT BE REPRODUCED OR USED WITHOUT EXPLICIT PERMISSION OF ARCHITECT FOR STRUCTURAL DETAIL, SECTIONS, E.C.C. CONSULTANTS DRAWING.

PROJECT NAME:

SBI-LHO, PUNE

DRAWING TITLE:

SBI_LHO_PUNE_STILT FLOOR_MEETING ROOM_2_SECTIONS

DATE: 22.10.2024

REV	DATE	DESCRIPTION
1	21-12-2024	AS PER SITE MEASUREMENTS
2	30-12-2024	AS PER SITE MEASUREMENTS

	CONSULTANTS
	M.E.P. -
	Landscape -
SCALE	R.C.C. -
N.T.S.	

ARCHITECTS STAMP & SIGNATURE:

DRAWN BY: SHIKHA, CHK BY: PM

ARCHITECT:

metaphors
architects & designers

NOTES:
THIS DRAWING IS THE SOLE PROPERTY OF METAPHORS.
IT MUST NOT BE COPIED OR REPRODUCED IN ANYWAY OR
MADE ACCESSIBLE TO THIRD PARTY WITHOUT THE
WRITTEN APPROVAL OF THE OWNER.

LEGEND

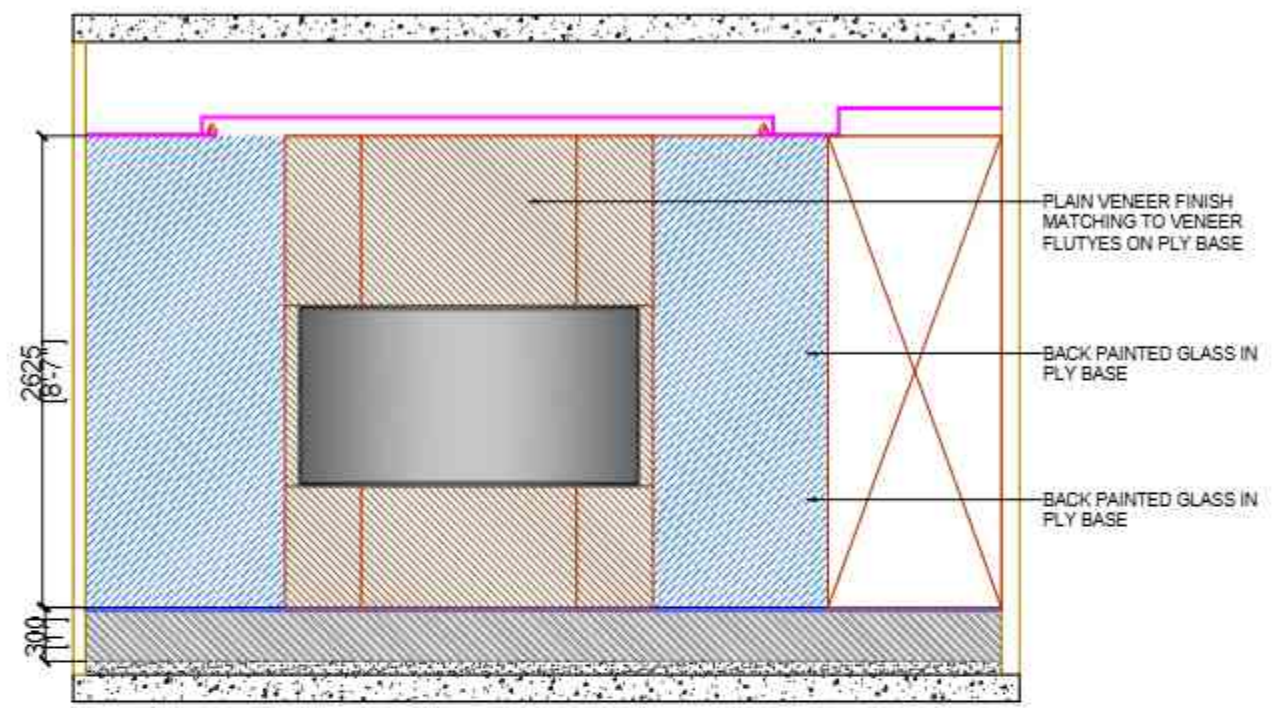

SECTION C

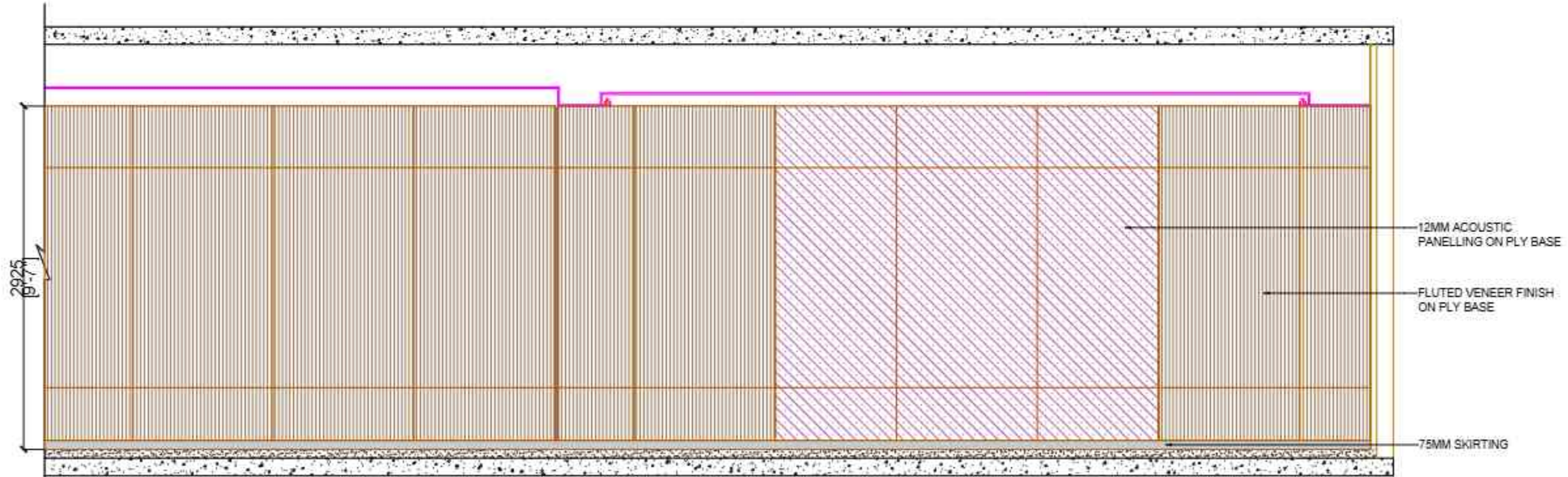

SECTION D

NOTE:
ALL DIMENSIONS ARE IN MM.
DO NOT SCALE THE DRAWING. ONLY WRITTEN DIMENSIONS TO BE
CONSIDERED.
ANY DISCREPANCY IN THE DRAWING SHALL BE BROUGHT TO NOTICE TO
ARCHITECT PRIOR TO EXECUTION.
THIS DRAWING IS PROPERTY OF ARCHITECT AND SHALL NOT BE
REPRODUCED OR USED WITHOUT EXPLICIT PERMISSION OF ARCHITECT
FOR STRUCTURAL DETAIL, SEEING & C.C. CONSULTANTS DRAWING.

PROJECT NAME:

SBI-LHO, PUNE

DRAWING TITLE:

SBI_LHO_PUNE_STILT FLOOR_MEETING
ROOM_2_SECTIONS

DATE: 22.10.2024

REV	DATE	DESCRIPTION
1	21-12-2024	AS PER SITE MEASUREMENTS
2	30-12-2024	AS PER SITE MEASUREMENTS

	CONSULTANTS
	M.E.P. -
	Landscape -
SCALE	R.C.C. -
N.T.S.	

ARCHITECTS STAMP & SIGNATURE:

DRAWN BY: SHIKHA, CHK BY: PM

ARCHITECT:

 architects & designers

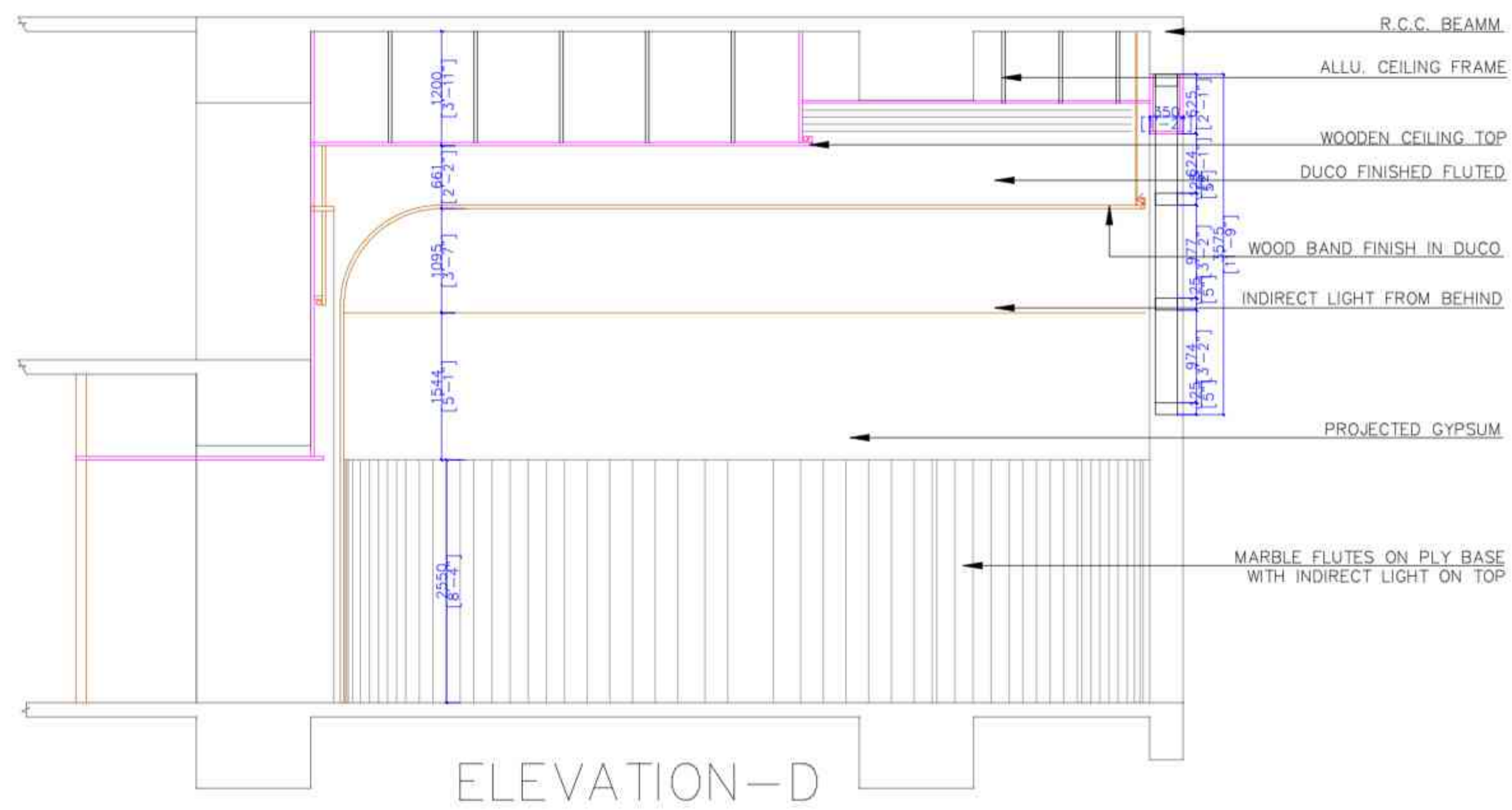
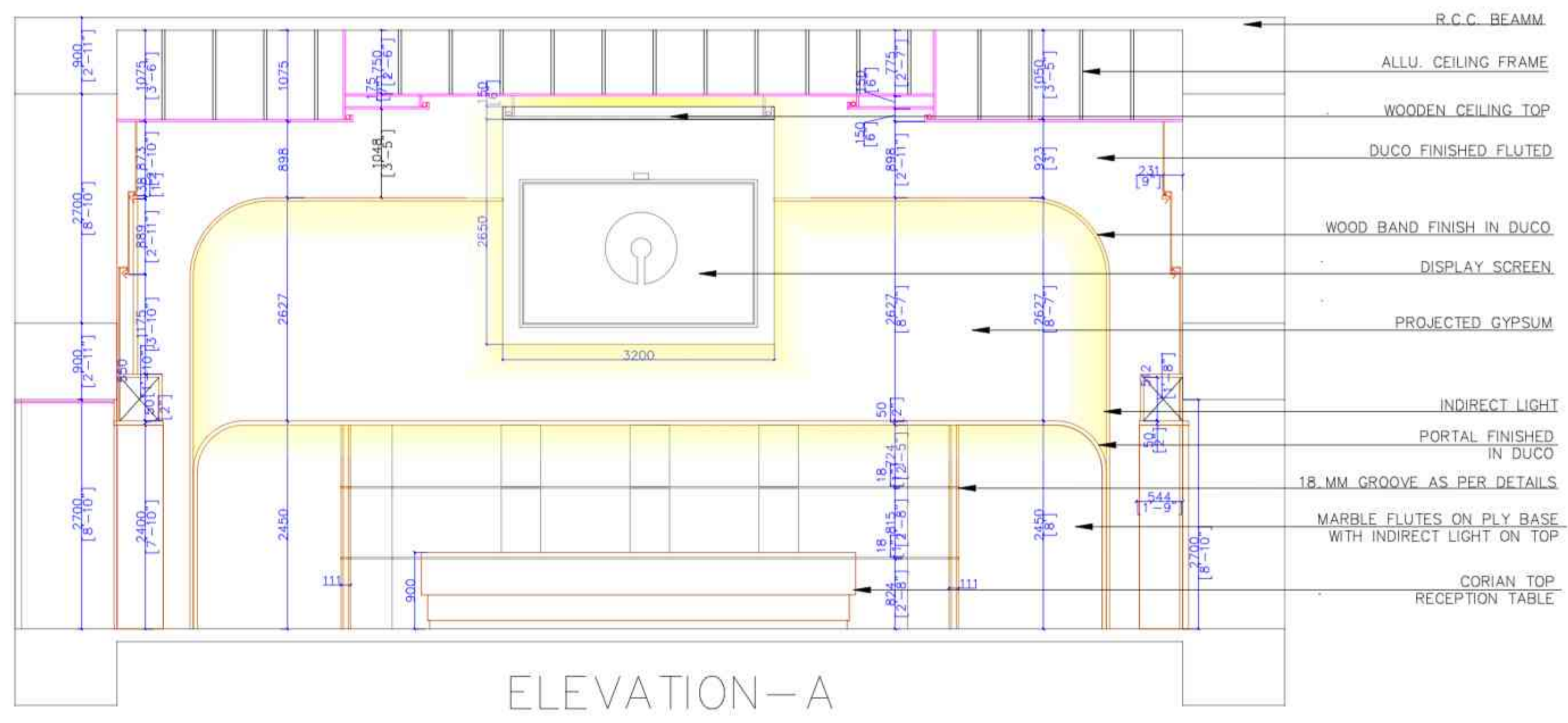
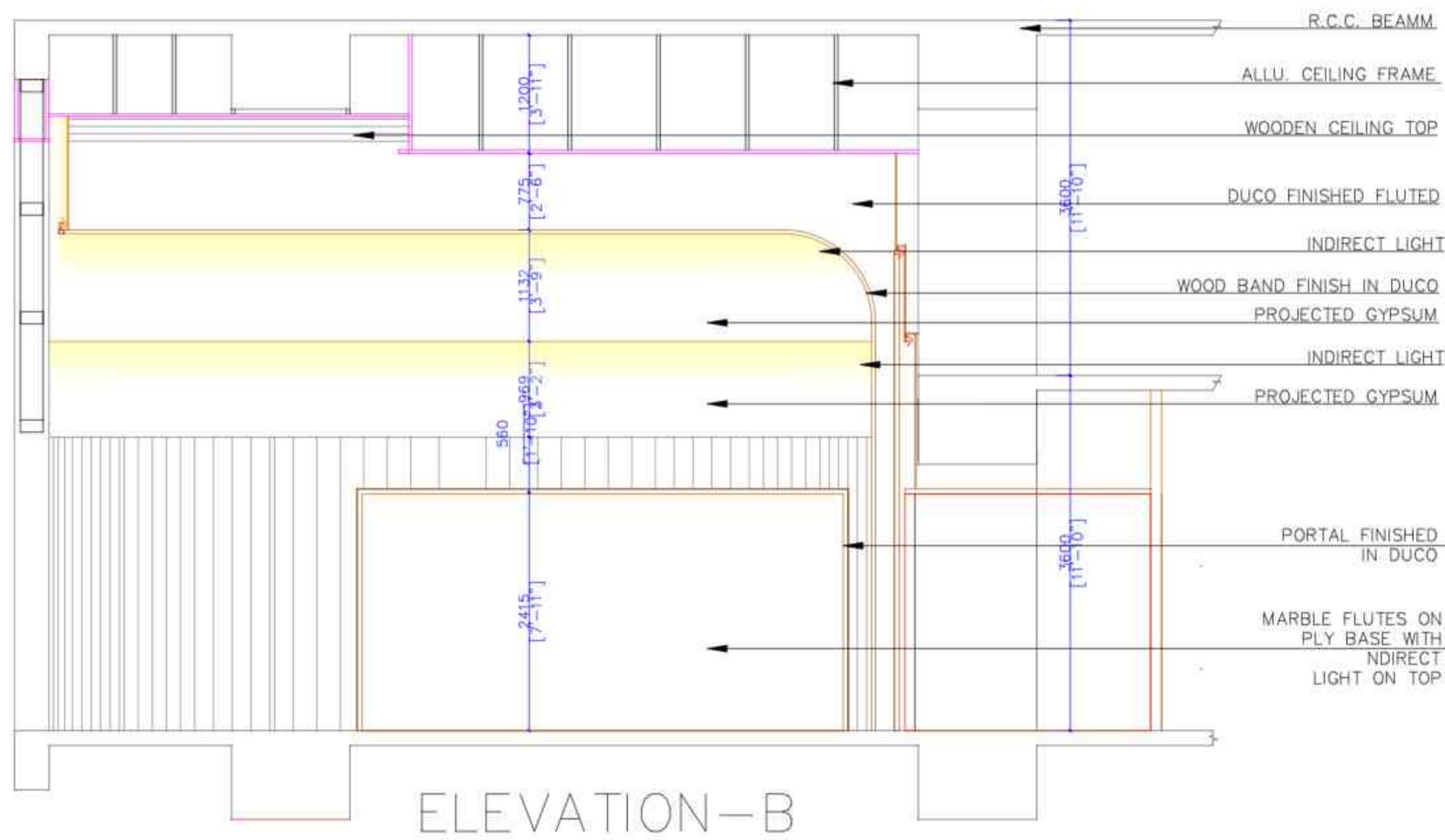

PROJECT :

PROPOSED INTERIOR
ELEVATIONS FOR SBI PUNE.

DRAWING TITLE:

ENTRANCE LOBBY ELEVATIONS

DATE :29.12.2024

DATE	DESCRIPTION

CONSULTANTS
M.E.P. -
H.V.A.C. -
R.C.C. -

1:100

STAMP & SIGNATURE:

DRAWN BY: POOJA CHECKED BY: VM

ARCHITECT:

metaphors
beyond art and architecture
ARCHITECTS & DESIGNERS

401/2/3, Pride Kumar Senate, off Senapati Bapat Road, Gokhale Nagar,Pune 411010, India Phone: +91-20-2557241/2 Fax: +91-20-2557243 Email: info@metaphors-design.com Website: www.metaphors-design.com

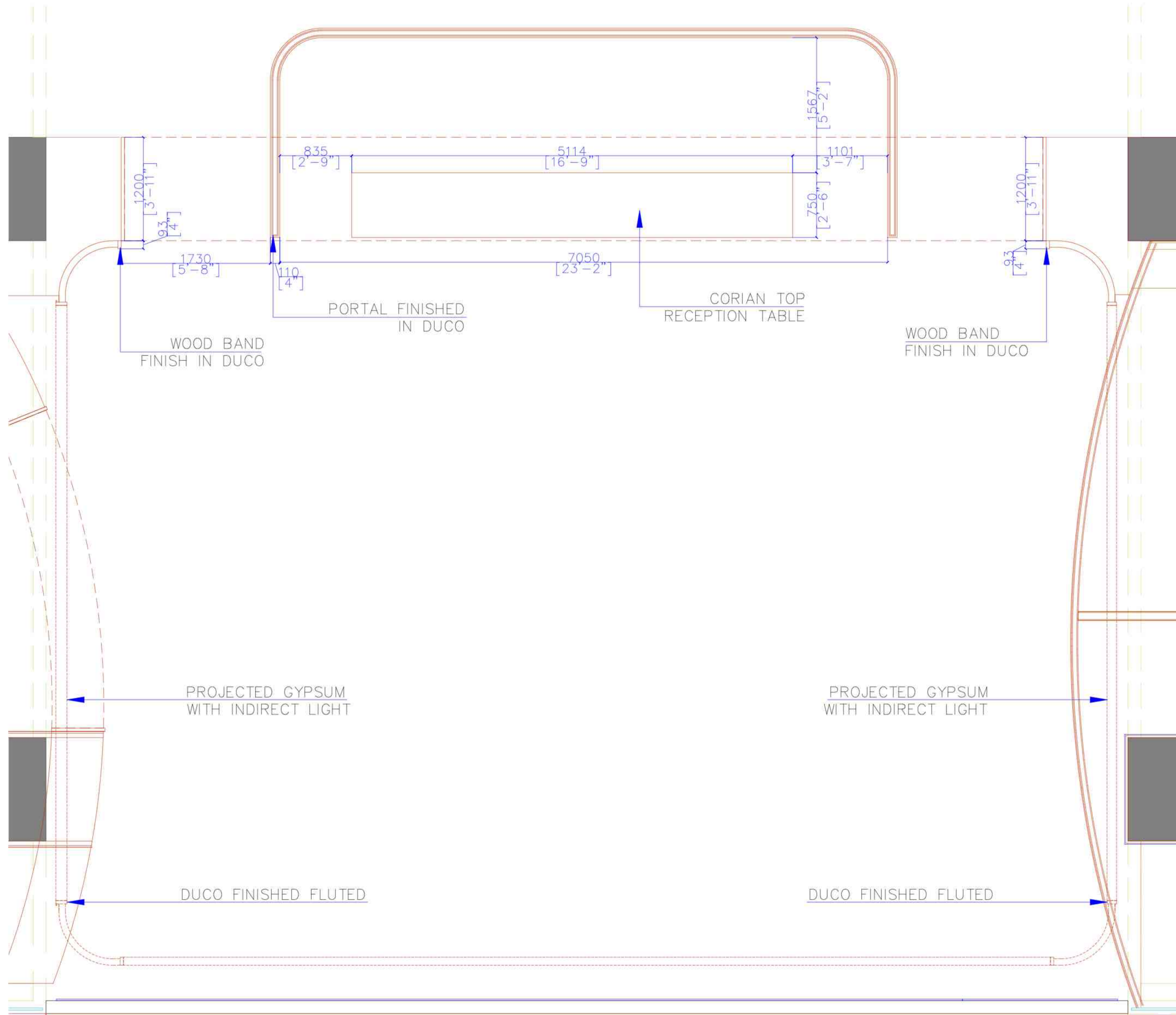

PROJECT :

PROPOSED INTERIOR
ELEVATIONS FOR SBI PUNE.

DRAWING TITLE:

ENTRANCE LOBBY PLAN

DATE :29.12.2024

DATE	DESCRIPTION

CONSULTANTS
M.E.P. -
H.V.A.C. -
R.C.C. -

1:100

STAMP & SIGNATURE:

DRAWN BY: POOJA CHECKED BY: VM

ARCHITECT:



401/2/3, Pride Kumar Senate, off Senapati Bapat Road, Gokhale Nagar,Pune 411010, India Phone: +91-20-2567241/2 Fax: +91-20-2567243 Email: info@metaphors-design.com Website: www.metaphors-design.com

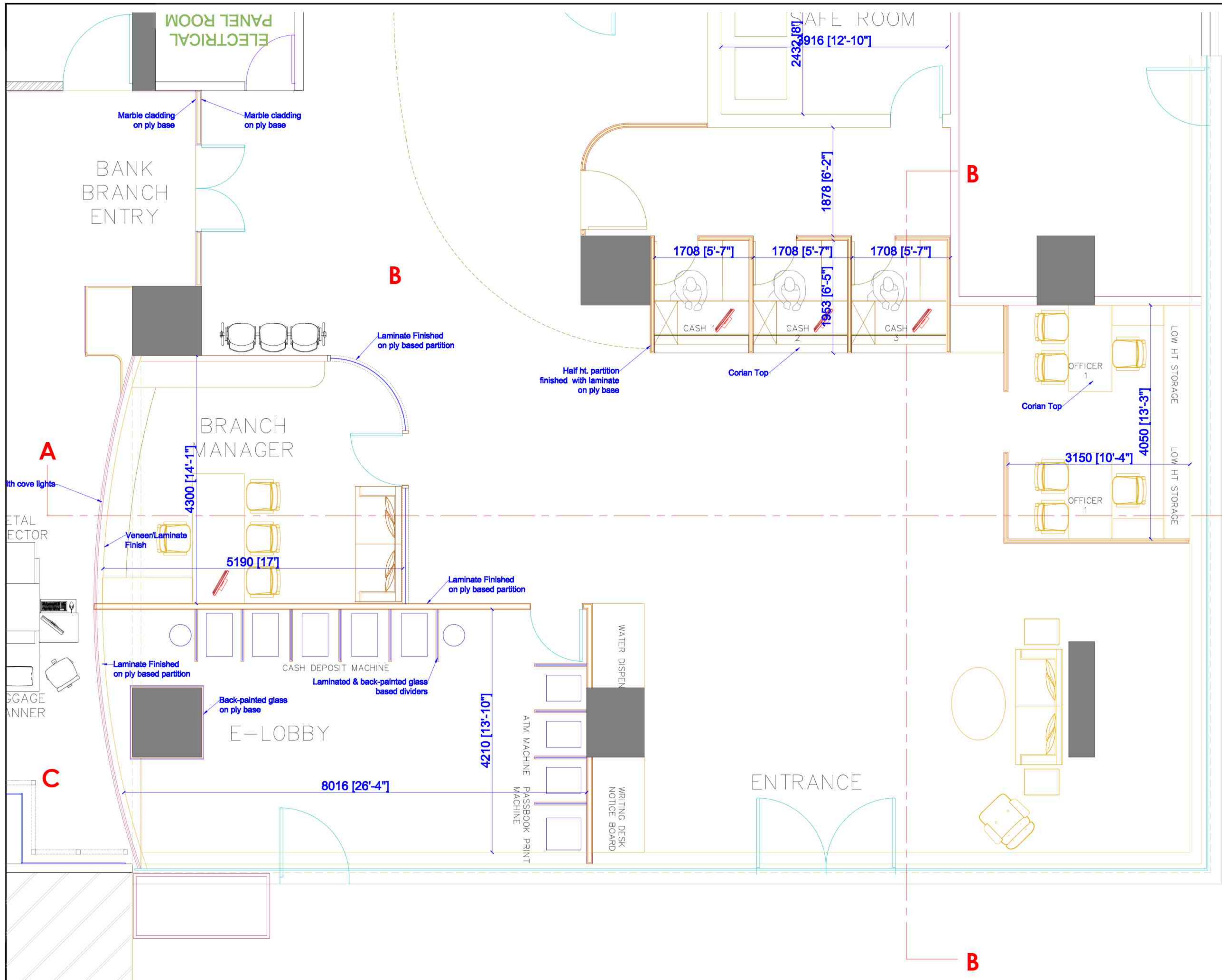

PROJECT :

SBI_LHO_PUNE

DRAWING TITLE:

BRANCH BANK PLAN

DATE :29.12.2024

DATE	DESCRIPTION

CONSULTANTS	
M.E.P. -	
H.V.A.C. -	
R.C.C. -	

1:100

STAMP & SIGNATURE:

DRAWN BY: POOJA CHECKED BY: VM

ARCHITECT:

metaphors
beyond art and architecture
ARCHITECTS & DESIGNERS

401/2/3, Pride Kumar Senite, off Senapati Bapat Road, Gokhale Nagar, Pune 411018, India Phone: +91-20-25677241/2 Fax: +91-20-25677243 Email: info@metaphors-design.com Website: www.metaphors-design.com

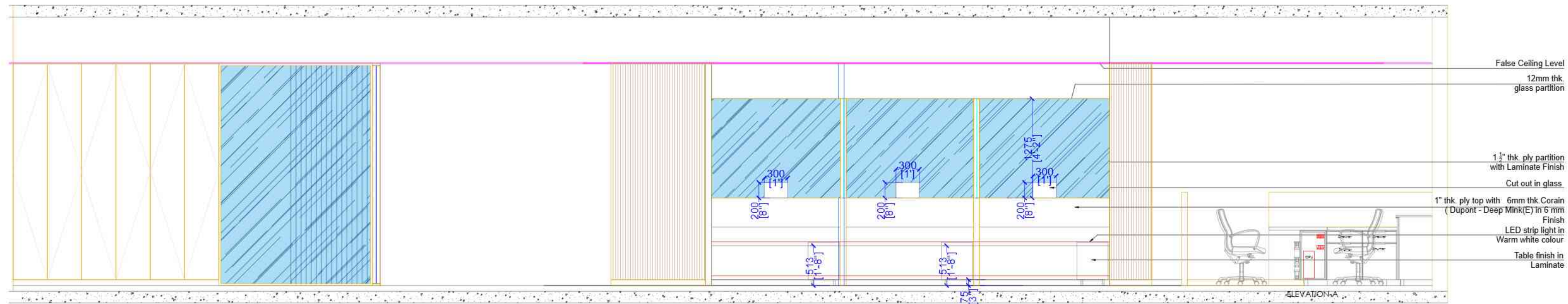

SECTION A

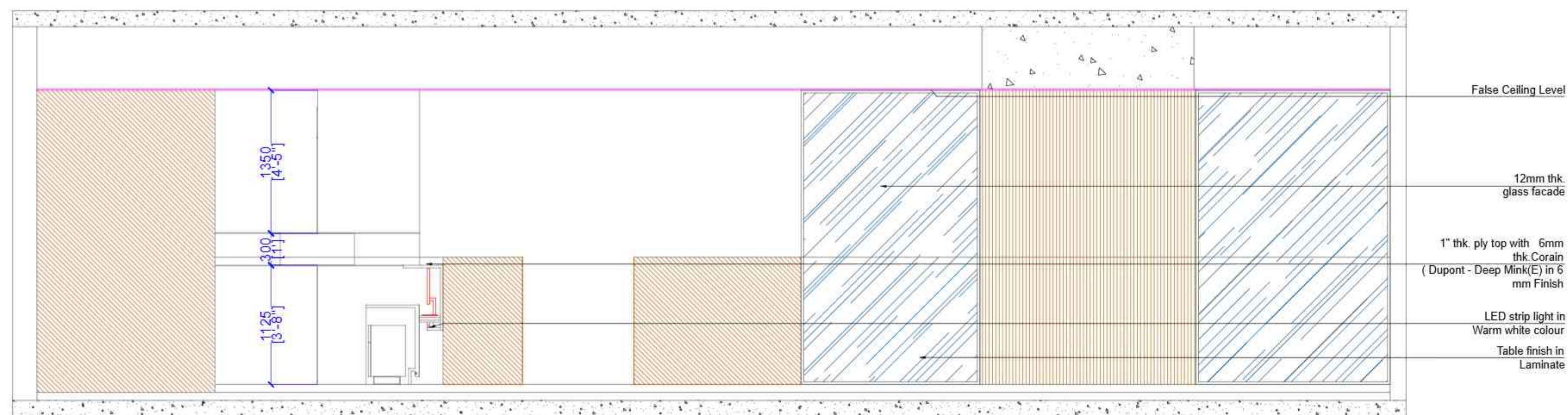

SECTION B

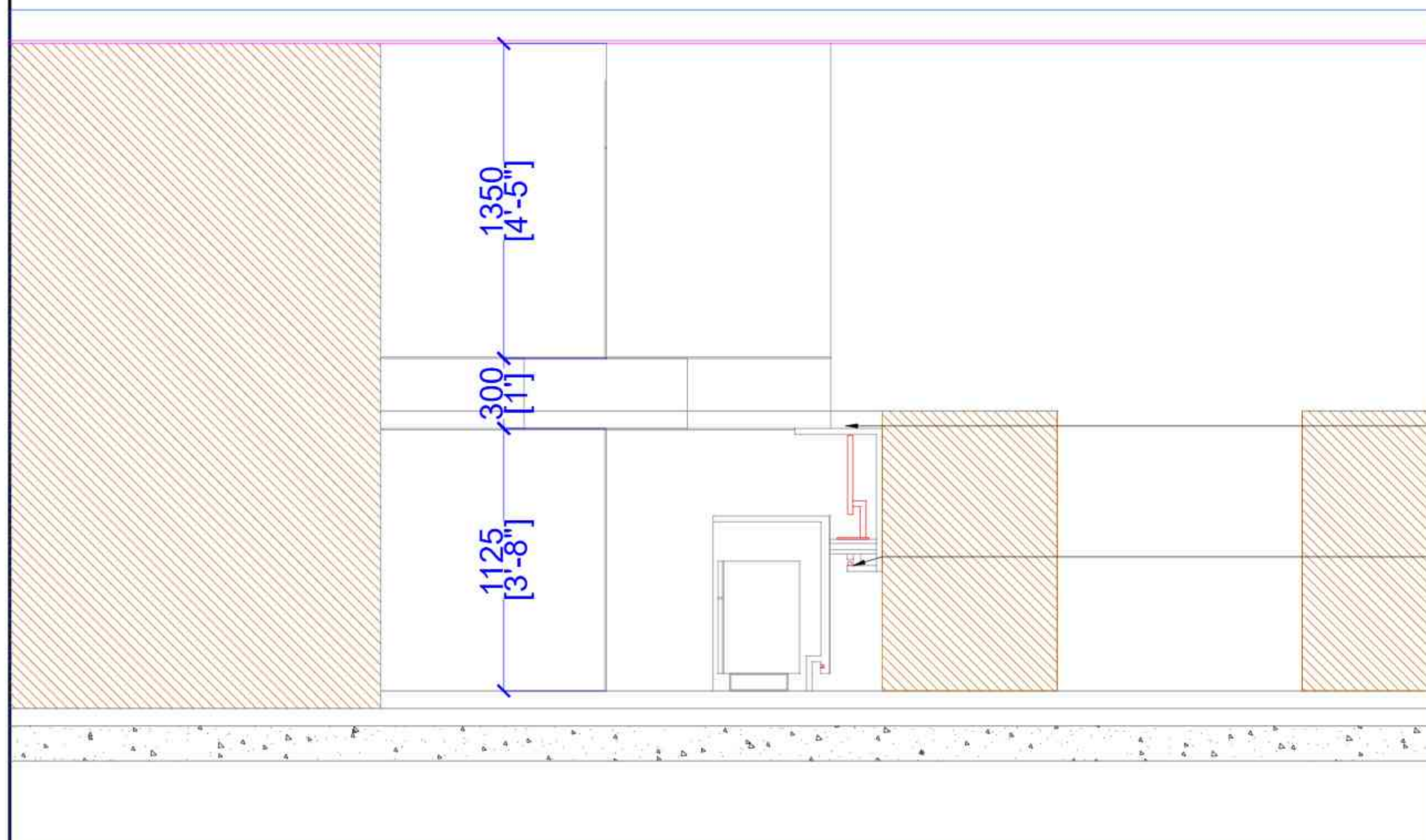

PROJECT :

SBI_LHO_PUNE

DRAWING TITLE:

BRANCH BANK ELEVATION

DATE :29.12.2024

DATE	DESCRIPTION

	CONSULTANTS
	M.E.P. -
	H.V.A.C. -
1:100	R.C.C. -

STAMP & SIGNATURE:

DRAWN BY: POOJA CHECKED BY: VM

ARCHITECT:

beyond art and architecture

 ARCHITECTS & DESIGNERS

401/2/3, Pride Kumar, Senate, off Senapati Bapat Road, Gokhale Nagar, Pune 411010, India Phone: +91-20-25577241/2 Fax: +91-20-25577243 Email: info@metaphors-design.com Website: www.metaphors-design.com